

2013/15



# TASMANIA

*For the best times of your life!*





Bird River

## See Tasmania – the Sunlover Holidays way!

For over 30 years, Sunlover Holidays has been crafting holidays for families, for couples, for friends and for adventurers right around Australia. From Cape York to Kangaroo Island, from the Gold Coast to Margaret River, from the Kimberley to Bruny Island, and everywhere in between our travel experts are here to design and book your ideal Aussie holiday.

Our 14 Sunlover Holidays brochures have something to suit all tastes and budgets and are the perfect planning tool for your family holiday, romantic getaway, self drive adventure or island escape.

Inside you'll find our 'Essential Experiences' with 'Must Do' activities plus 'Our Local Secrets' section designed to enhance your holiday experience. Our new Free Wi-Fi feature makes it easy to stay connected on holiday, just look for the properties displaying the Free Wi-Fi symbol.

We have a huge range of stay/pay specials to make your holiday dollar go further as well as a fabulous selection of value add offers which are listed throughout the brochure.

Use this brochure for inspiration, then let our travel experts assist you to experience Australia your way – happy travelling!

**Andrew Burnes**  
CEO, Sunlover Holidays



Above Photo: Bay of Fires  
Main Cover Photo: Gordon River



# Contents

Planning Your Holiday	4
Discover Tasmania	6
Essential Experiences	8
Travel Tips	9
Holiday Packages	10
Self Drive Holidays	12
Hobart and Southern Tasmania	15
North Western Tasmania	33
Launceston and Northern Tasmania	42
East Coast	49
Exploring Tasmania	54
Extended Walks and Tours	54
Accommodation Passes	58
Car Hire	63
Campervan Hire	64
Accommodation Index	66
Important Booking Conditions	67



# Planning your Holiday

The information on the following pages is designed to help you plan your dream getaway. Discover Tasmania and check out local events on page 6. We've detailed our Essential Experiences on page 8 and share 'Our Local Secrets' on page 9 as well as other Travel Tips for planning your perfect holiday.

## The Sunlover Holidays Difference

Fantastic prices, a diverse range of Australian holiday destinations, the widest choice of products and unmatched service, combined with over 30 years experience – that's the Sunlover Holidays difference!

We're committed to offering an extensive range of holiday options and our team of product experts regularly travel throughout Australia to bring you the very best holiday experiences. They are passionate about Australia and personally select each product, providing you with the greatest choice at the most competitive price.

Our team of friendly travel experts are here to help, offering advice and information. They can tailor-make your dream holiday from hundreds of fantastic hotels, apartments and resorts as well as flights, cruises, car and campervan hire, extended touring, self-drive holidays and a huge range of sightseeing tours and attractions.

## 100% Australian Owned

Sunlover Holidays is a division of The AOT Group, one of Australia's largest travel companies. We are 100%

Australian owned and proud to employ over 300 staff located in our offices in Melbourne, Sydney and Brisbane. A booking with Sunlover Holidays ensures your dollar stays in Australia and helps generate jobs for Australians!

## 24 Hour Service

We know your holiday experience doesn't end until you are safely home. That's why our Customer Care Team is only a phone call away 24 hours a day, seven days a week, should you require any assistance during your Sunlover holiday. All the necessary information will be provided with your travel documentation and you can contact the team at any time during your holiday. We're with you on the journey.

## Offering You Value for Money

Throughout this brochure you'll find amazing offers including free nights, room upgrades and food and beverage credits to name a few. Just look for the 'Bonus Offer' box.

We have also put together some fabulous Holiday Packages starting on page 10, which offer exceptional value for money. These packages include a choice of accommodation

options to suit all budgets together with 'must do' tours and attractions, exclusive to Sunlover Holidays.

Our product team is always sourcing special deals throughout the year, so make sure you ask your travel agent for the latest Sunlover Holidays specials when making your booking.

## Exclusively For You

We're always on the look out for ways to enhance your holiday experience. Throughout this brochure, you'll find deals marked **Exclusively For You**. These are free bonus offers exclusive to Sunlover Holidays customers.

## TripAdvisor



This brochure is a great source of advice and has all the information you'll need to create your dream holiday. We are now partnering with TripAdvisor to offer you (where available) hotel reviews. TripAdvisor rates real travellers' experiences, giving you an unbiased and impartial point of view on the product we feature to assist you with your holiday planning. TripAdvisor ratings and reviews are available to view on our website at [www.sunloverholidays.com.au](http://www.sunloverholidays.com.au).

LET SUNLOVER HOLIDAYS  
**INSPIRE YOU**  
TO **DISCOVER**  
MORE OF THIS  
**INCREIBLE**  
COUNTRY

ASK YOUR TRAVEL AGENT  
FOR ONE OF OUR MANY BROCHURES

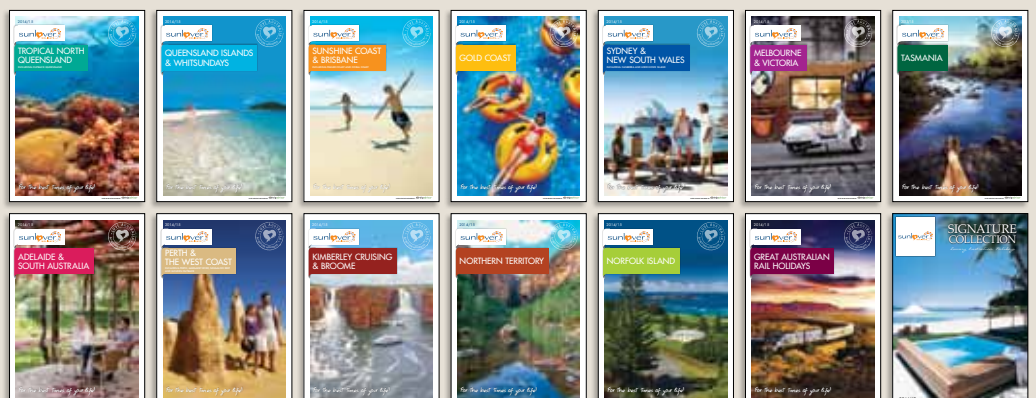





## School Holidays

### Dec 2013 – 2015

Queensland	14 Dec 13 – 27 Jan 14, 5 – 21 Apr, 28 Jun – 13 Jul, 20 Sep – 6 Oct, 13 Dec 14 – 26 Jan 15
New South Wales	21 Dec 13 – 27 Jan 14, 12 – 27 Apr, 28 Jun – 13 Jul, 20 Sep – 6 Oct, 20 Dec 14 – 26 Jan 15
Victoria	21 Dec 13 – 28 Jan 14, 5 – 21 Apr, 28 Jun – 13 Jul, 20 Sep – 5 Oct, 20 Dec 14 – 28 Jan 15
ACT	21 Dec 13 – 28 Jan 14, 12 – 27 Apr, 5 – 20 Jul, 27 Sep – 12 Oct, 18 Dec 14 – 29 Jan 15
Tasmania	19 Dec 13 – 3 Feb 14, 18 Apr – 4 May, 5 – 20 Jul, 27 Sep – 12 Oct, 19 Dec 14 – 3 Feb 15
South Australia	14 Dec 13 – 27 Jan 14, 12 – 27 Apr, 5 – 20 Jul, 27 Sep – 12 Oct, 13 Dec 14 – 26 Jan 15
Western Australia	20 Dec 13 – 2 Feb 14, 12 – 27 Apr, 5 – 20 Jul, 27 Sep – 12 Oct, 19 Dec 14 – 1 Feb 15
Northern Territory	13 Dec 13 – 27 Jan 14, 7 – 11 Apr, 23 Jun – 18 Jul, 29 Sep – 3 Oct, 13 Dec 14 – 26 Jan 15
New Zealand	19 Dec 13 – 26 Jan 14, 18 Apr – 4 May, 5 – 20 Jul, 27 Sep – 12 Oct, 20 Dec 14 – 26 Jan 15

## Room Images

Room images featured on property listings are the lead-in room type, unless captioned otherwise.

## Accommodation Ratings

STAR and Diamond ratings are used throughout the brochure to describe the standard of accommodation.

**STAR RATINGS** Properties featuring the STAR symbols are independently assessed by AAA Tourism, the national tourism body of the Australian Auto Clubs. The STARS and the STAR Rating Scheme are a Registered Trademark of AAA Tourism Pty Ltd. We have no input into the assessment process.

**DIAMOND RATINGS** Properties featuring Diamond symbols do not participate in a recognised rating scheme. The rating is supplied by the individual property based on their own assessment. We recommend they be used as a guide only.

★★★ ◆◆◆	Comfortable standard of accommodation
★★★★ ◆◆◆◆	High standard of accommodation and facilities
★★★★★ ◆◆◆◆◆	Superior standard of accommodation and facilities
☆ ◇	Denotes additional half rating

## Apartment Style Accommodation

In general, self catering apartments feature cooking facilities with a minimum of microwave, hot plates, saucepans, crockery, cutlery and cooking utensils. Laundry facilities will be located either in the apartment or in a guest laundry within the property. Most apartments are serviced every 7 days and do not provide hotel facilities such as porterage, room service or mini bars. Most apartments provide an initial supply of items such as tea, coffee, toilet paper and soap.

## What the Symbols mean



The property has Free Wi-Fi available in the room/apartment. Free Wi-Fi may or may not be available in public areas. Please refer to the Property Features in the individual accommodation listing for further details.



Day spa facilities are available.



The property has one or more rooms providing wheelchair access with assistance.



A bonus is available if you are celebrating a special occasion (eg. honeymoon). Advise your travel agent when booking. The definition of 'special occasion' and type of bonus offered is at each property's discretion. Conditions may apply.



Eco-Friendly STAR Accreditation certified by AAA Tourism to properties that have met key criteria in areas of energy efficiency, waste management and water minimisation.



Product that has been accredited under the second level of the national Ecotourism Certification scheme.



Product that has been awarded the highest level of the national Ecotourism Certification scheme.

## Pricing Guide

Prices featured in accommodation listings are per room for the period specified unless otherwise stated. The "from" price in the property heading has been calculated using the cheapest nightly rate available, ie. in the lead-in room type, in off-peak season using the longest stay (eg. 7 nights). If a free night offer is available, even if for part of a season, this has been included when calculating the "from" price. A minimum stay is generally required. Where prices for more than a one night stay are featured, the prices refer to stays of consecutive nights.

**DAY TOURS**  
**Buy Now &  
Book Later!**

Our **SUNFLEX** range of tours offers you the flexibility of pre-paying for your "must do" holiday experiences without having to lock in dates in advance. This means you can pick the day that best suits your needs once your holiday has commenced. Simply include a **SUNFLEX** tour in your itinerary, pay for your entire holiday prior to departure, then call us up to 24 hours in advance to book. **SUNFLEX** gives you the flexibility to buy now and book later!  
**Just look for the SUNFLEX symbol on pages 31, 32, 47, 48 and 53.**







# Discover Tasmania

Hobart

## Calendar of Events

### DECEMBER 2013

Sydney to Hobart Yacht Race	26th Dec-1st Jan
The Taste Festival, Hobart	28th Dec-3rd Jan

### JANUARY 2014

MONA FOMA, Hobart	15th-19th
-------------------	-----------

### FEBRUARY 2014

Festivale, Launceston	7th-9th
Royal Hobart Regatta	8th-10th

### MARCH 2014

Mural Fest Sheffield	20th-26th
Longford Revival Festival	22nd-23rd
V8 Supercar Championship Series, Launceston	28th-30th

### JUNE 2014

Dark MOFO, Hobart	TBC
Tastings at the Top, Cradle Mountain	TBC

### JULY 2014

Festival of Voices, Hobart	4th-13th
Chocolate Winter Fest, Latrobe	6th
Devonport Jazz	24th-27th

### AUGUST 2014

Hobart Hot August Jazz	TBC
------------------------	-----

### NOVEMBER 2014

Tasmanian Beerfest, Hobart	TBC
Tasmanian Craft Fair, Deloraine	TBC

### DECEMBER 2014

Sydney to Hobart Yacht Race	26th Dec-1st Jan
The Taste Festival, Hobart	28th Dec-3rd Jan

### JANUARY 2015

MONA FOMA, Hobart	TBC
-------------------	-----

### FEBRUARY 2015

Festivale, Launceston	7th-9th
Royal Hobart Regatta	11th-3rd

TBC – Dates for this event were yet to be confirmed at the time of printing.

## Hobart and Southern Tasmania

Hobart is the perfect contradiction between old and new, making it the ideal home for the internationally acclaimed Museum of Old and New Art (MONA). Take Salamanca Place for example, where many visitors are surprised to discover the number of chic restaurants and wine bars housed within the historic sandstone warehouses. Salamanca Market is also held here every Saturday.

Beautifully preserved Australian heritage is widely available in Hobart and its surrounds. Historic Richmond village is just 30 minutes from Hobart. Oil-painting pretty, it is home to Australia's oldest bridge, gaol and Catholic Church. Drive a bit further to discover World Heritage Listed Port Arthur Historic Site, a reminder of Tasmania's rich convict history.

Port Arthur and the Tasman Peninsula are also home to some breathtaking natural scenery, particularly tall sea cliffs, rock formations and pristine bays. For more stunning views, drive to the summit of Mount Wellington for spectacular views of the city or visit the Huon Valley, just outside Hobart, home to the Tahune Forest AirWalk where you can walk amongst the treetops. Don't forget to call in at one of the many farm gates for some fresh produce while you meander down the Huon Trail or take the car ferry across to Bruny Island for paddock to plate style fare.

## North Western Tasmania

Diverse as it is beautiful; the North West Coast dishes up a hearty serving of surreal wilderness, wildlife, artisans, fresh produce and local characters. More than that, it offers the chance to lose yourself in a world that offers a true escape from everyday life. Breathe in some of the world's cleanest air, savour a mouthful of locally grown berries or cruise through the ancient wilderness.

The West Coast town of Strahan is the gateway to Tasmania's World Heritage wilderness. Further north, you will find the Tarkine, the largest tract of temperate rainforest in Australia. Be sure to allow time for a stop at Stanley – a charming seaside village that sits in the shadow of The Nut, an old volcanic plug.

Climb Cradle Mountain and marvel at the pure majesty of this alpine wilderness. For something different, call into Sheffield the town of murals and visit the World of Marbles or the Highlander Restaurant and Scottish Scone Shop.

For the food lover, visit the farms and local producers churning out goodies from handcrafted cheese and chocolates to berries and fresh salmon. And don't forget King Island for some of the best beef and dairy offerings to be found.

## Launceston and Northern Tasmania

If it's a thriving food and wine scene, stunning natural attractions, and beautiful Georgian streetscapes you're after, then don't miss Launceston.

Why not slip back a gear and laze away a day touring the famed Tamar Valley Wine Route? Situated just north of Launceston, the Tamar Valley is home to 32 wineries offering cellar door tastings of their premium cool-climate wines. The Tamar Valley Wine Route is considered to be one of the top wine routes in the world. Beer lovers can also tour Boag's Brewery right in the city's heart.

Nestled just outside Launceston's CBD is the majestic Cataract Gorge, home to hiking trails, wildlife, and one of the world's longest single span chairlift that takes in some amazing views. Be sure to nourish your historical curiosity and venture out to the 19th Century built towns of Evandale and Longford – home to two World Heritage Listed properties.

## East Coast

The East Coast of Tasmania provides a coastal getaway with a difference. Imagine a breathtaking combination of white sandy beaches, fascinating wildlife, tantalising farm gates, unspoilt national parks, and a mild climate. Combine these elements and you start to get a picture of what the East Coast has to offer.

Wander through boutique vineyards, kayak along the pristine coastline, walk, dive, take a cruise; or just do nothing and laze the day away enjoying fresh local seafood and wine at Freycinet Marine Farm. And if you're after something sweet, head south to Kate's Berry Farm at Swansea for delicious desserts and chocolates. Don't miss Pyengana Dairy in the north for 'melt in your mouth' cheeses.

The East Coast is a purely indulgent landscape; from St Helens and the famed Bay of Fires in the north to the Freycinet Peninsula including Wineglass Bay and Swansea in the south, the East Coast is a must-see holiday destination.



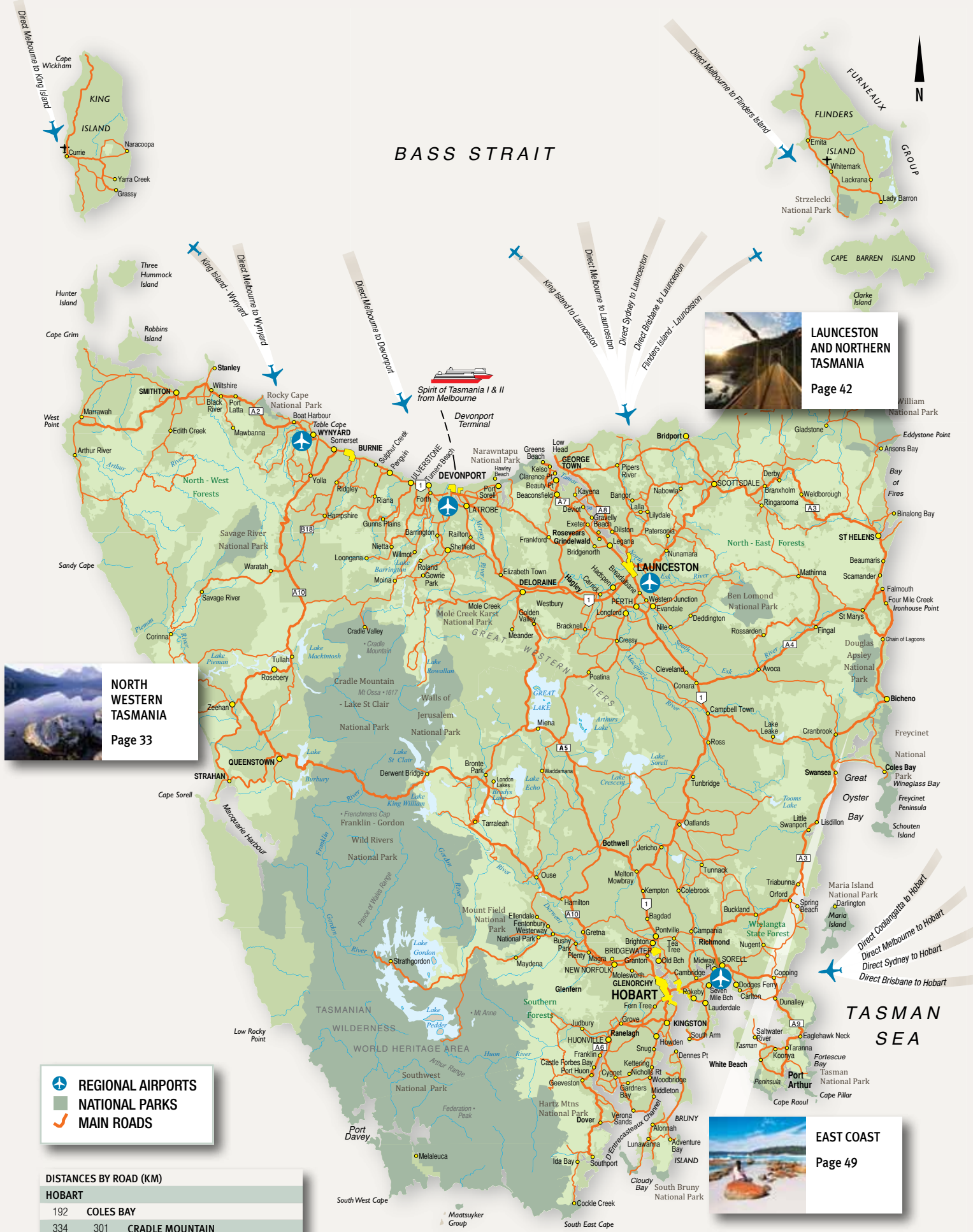

BASS STRAIT



**LAUNCESTON AND NORTHERN TASMANIA**  
Page 42

**NORTH WESTERN TASMANIA**  
Page 33

**REGIONAL AIRPORTS**  
 **NATIONAL PARKS**  
 **MAIN ROADS**

DISTANCES BY ROAD (KM)

HOBART				
192	COLES BAY			
334	301	CRADLE MOUNTAIN		
288	255	89	DEVONPORT	
198	172	155	102	LAUNCESTON
300	416	149	225	STRAHAN

Distances should be used as a guide only.

**EAST COAST**  
Page 49

**HOBART AND SOUTHERN TASMANIA**  
Page 15





# Essential Experiences

Bruny Island Cruise



Port Arthur Historic Site



Cradle Mountain



Tasmanian Devils



Mt Wellington

## 1. MONA

The Museum of Old and New Art (MONA) in Hobart is a must see. View Australia's largest private art collection and be challenged by some of the most thought provoking controversial artwork. We recommend a cocktail in Void Bar before entry. (see page 30 for details)

## 2. Salamanca Place

Best discovered by foot! Walk around Hobart's waterfront galleries, shops, cafés and restaurants and stroll up Kelly's steps and through historic Battery Point. See Hobart from a local's perspective and don't miss the famous Salamanca Markets held every Saturday from 8am to 3pm (except Christmas Day and Anzac Day).

## 3. Mt Wellington

Drive to the top of Mount Wellington for stunning panoramic views of Hobart. This is a perfect photo opportunity but take a warm jacket as it can get quite breezy on the top and for most of the year there is snow.

## 4. Port Arthur Historic Site

Only an hour and a half drive from Hobart, visit one of the most significant convict sites in the world. Connect with Australia's history and culture through storytelling and interpretation. If you are brave enough be sure to return for the chilling Ghost Tour. (see pages 29 and 31 for details)

## 5. Bruny Island Cruise

Get up close and personal with a wide variety of marine life and spectacular sea cliffs, only 67 kilometres from Hobart. (see page 31 for details)

## 6. World Heritage Wilderness

Explore World Heritage Wilderness at Cradle Mountain. Walk the circuit around Dove Lake. To really experience the remote wilderness cruise the majestic Gordon River, departing from Strahan Harbour. (see pages 41 and 48 for details)

## 7. North Western Coast

From paddock to plate, to farm gates, road stalls and honesty boxes, the North Western Coast has it all when it comes to some of Tasmania's freshest produce.

## 8. Stanley

This pretty fishing village is home to The Nut, an iconic volcanic plug rising 152 metres above sea level. Take the chair lift up and enjoy views of the town and the West Coast of Tasmania.

## 9. Tasmanian Devils

You can't visit Tasmania without getting up close and personal with one of the states most prized icons, the Tasmanian Devil. (see pages 29, 30, 31, 41 and 47 for details)

## 10. Tamar Valley Wine Route

Taste your way along the famous Tamar Valley Wine Route. Visit Janz, Velo and Josef Chormy wines. With over 32 wineries and most famous for sparkling and Pinot Noir, this is a route best taken out of the drivers seat. (see page 12 for details)

## 11. Cataract Gorge Reserve

Meander along the riverbank boardwalk into the Cataract Gorge in Launceston. Cross over the suspension bridge and take the chairlift ride across the river. For another perspective of the Gorge take a relaxing cruise. (see page 47 for details)

## 12. Wineglass Bay

With it's white sand and turquoise waters; its no wonder so many visitors have Freycinet and Wineglass Bay on their bucket list. Walk an hour to the lookout, venture down to the beach for a picnic or take the famous Wineglass Bay Cruise and enjoy freshly shucked oysters. Keep an eye out for sea eagles, dolphins and whales. (see page 53 for details)





## Travel Tips

Richmond

### How to Get There

**BY AIR** Virgin Australia, Qantas and Jetstar service both Hobart and Launceston from Melbourne and Sydney. Virgin Australia operates flights from Gold Coast to Hobart and Brisbane to Hobart, Jetstar operates flights from Brisbane to Hobart and Launceston and Qantas offers flights from Melbourne to Devonport. Regional Express is the regional carrier servicing Burnie (Wynyard) and King Island from Melbourne. Sharp Airlines offers flights from Wynyard and Launceston to King Island and from Melbourne and Launceston to Flinders Island.

#### FLIGHT DURATION

FROM / TO	HOBART	LAUNCESTON	WYNYARD
Sydney	1 hr 55 mins	1 hr 45 mins	–
Melbourne	1 hr 15 mins	1 hr 10 mins	1 hr 15 mins
Brisbane	2 hrs 45 mins	2 hrs 35 mins	–
King Island	–	1 hr 25 mins	55 mins

The above table shows flight durations for direct flights only. Connecting flights from other destinations are also available. Times are a guide only and subject to change.

**BY SEA** Spirit of Tasmania provides a ferry service between Port Melbourne and Devonport on Tasmania's north coast. You can take your own vehicle to explore the island state at your own pace.

**BY CAR** Take the time to explore and discover as you make your way through Tasmania by road. For getting around Tasmania, we recommend Avis car hire. See page 63 for details or ask your travel agent about the great specials Avis has to offer.

Tasmania is the perfect destination for a driving holiday. While driving distances are short, it is important to note that the winding roads can mean travel times are longer than anticipated.

Hobart to Cradle Mountain	334km	4 hrs 20 mins
Hobart to Coles Bay	192km	2 hrs 25 mins
Hobart to Strahan	300km	3 hrs 59 mins
Launceston to Hobart	198km	2 hrs 45 mins
Launceston to Coles Bay	172km	2 hrs 20 mins
Burnie to Smithton	87km	1 hr 10 mins

We offer a selection of suggested driving itineraries, providing you with the freedom to discover some of the highlights of Tasmania at your own pace. Refer to the Self Drive Holidays starting on page 12 for more details.

### OUR LOCAL SECRETS

*When friends are in town I take them for a drink at...*

Hobart's waterfront! Hit Cargo, Grape, Jack Greene, T42, Lower House or Preachers which all have great atmosphere.

*The place to capture some of the best views in Tassie...*

Put your walking shoes on and experience the Cape Huay track on the Tasman Peninsula, just 90 minutes drive from Hobart. You don't need to be a hard core extremist for this one as it's only four hours return. Don't forget your camera.

*For the perfect present or memento...*

Visit one of Tasmania's numerous galleries, markets and bric-a-brac stores. Meet the crafty locals and see what treasures you will find.

*For unbelievably fresh seafood...*

Visit Schwock Seafoods on the esplanade at Strahan, owned by a local rock lobster and giant crab fisherman.

#### DISTANCES BY ROAD (KM)

HOBART												
327	BURNIE											
192	301	COLES BAY										
334	102	301	CRADLE MOUNTAIN									
230	99	204	107	DELORAIN								
288	48	255	89	53	DEVONPORT							
198	148	172	155	51	102	LAUNCESTON						
96	379	236	388	282	333	253	PORT ARTHUR					
260	165	376	134	209	209	225	351	QUEENSTOWN				
252	293	115	299	196	247	166	299	396	ST HELENS			
253	106	212	214	109	106	63	308	318	98	SCOTTSDALE		
410	87	385	188	182	131	231	463	243	377	290	SMITHTON	
300	180	416	149	228	225	278	391	41	409	336	259	STRAHAN

Distances should be used as a guide only.

### Weather Guide

TEMPERATURE AVERAGE in Tasmania

Summer	12°C to 21°C
Autumn	9°C to 17°C
Winter	5°C to 12°C
Spring	8°C to 17°C



# Holiday Packages



The Hazards

Planning a holiday to Tasmania is easy with our selection of great Holiday Packages. We've put together a range of packages that feature some of our favourite experiences in Tasmania, including our 'Exclusive Packages' created just for our customers. If you're looking for the best holiday at the best price, our exclusive package deals offer great value for money and are the best way to discover Tasmania.

### 3 Night Essential Launceston

**From \$275** PER PERSON TWIN SHARE

This short getaway is the ideal introduction to Launceston. Discover the Victorian streetscapes and historic architecture as you tour this beautiful city.

Not far from the city is the Cataract Gorge. Relax in the peaceful surrounds and unwind in the garden or take a scenic chairlift ride.

Cruise along the spectacular Tamar River and journey through Launceston's river precinct past historical houses.

Relax in an air-conditioned coach while you enjoy commentary on the region and visit one of the many wineries along the Tamar Valley. Sample exquisite wines and let the passionate wine makers do the talking.

**INCLUDES:**

- 3 nights accommodation
- Half day Launceston Highlights tour
- 50 minute Cataract Gorge cruise

**ACCOMMODATION:**

Standard: Hotel Launceston  
Superior: Hotel Charles

**EXCLUSIVE PACKAGE**

**PRICE PER PERSON FROM**

ACCOMMODATION TYPE	ADULTS	3 NTS
Standard	2	275
Superior	2	343

Prices are based on low season and will vary depending on the date of travel. Conditions apply.

### 3 Night Quamby Estate Retreat

**From \$519** PER PERSON TWIN SHARE

Escape and relax in ultimate style at Quamby Estate. Situated on 150 acres of picture book landscape near Launceston, this enchanting country manor is one of Tasmania's most prestigious and historically significant properties. Lovingly restored, Quamby Estate's charming Anglo-Indian designed architecture, period antiques and marble fireplaces combine with modern luxuries to offer complete tranquillity and opulence. Ten impeccable guest rooms, extensive entertaining areas and an executive chef to create culinary delights with local produce will complete your Quamby experience. From an elaborate formal dinner to a gourmet picnic at a secluded area of the estate, the cuisine will be a highlight of your stay.

Enjoy panoramic views and explore the estate's endless activities including golf, hiking and tennis.

**INCLUDES:**

- 3 nights accommodation
- Light breakfast daily
- Gourmet picnic basket and bottle of wine on one day
- 3 course gourmet dinner on one evening
- Welcome bottle of sparkling wine on arrival
- Unlimited golf and club hire
- Return transfers from Launceston Airport

**PRICE PER PERSON**

	ADULTS	3 NTS	EXTRA NTS
1 OCT 13 – 31 MAR 14			
Superior	2	519	149
Deluxe	2	645	192
1 APR 14 – 31 MAR 15			
Superior	2	519	149
Deluxe	2	668	199

Refer to page 47 for further details on this property.



## 3 Night Villa Howden Escape

From **\$519** PER PERSON TWIN SHARE



Villa Howden is situated on the edge of the Huon Valley tourist route and is nestled on the shores of the North West Bay, just 15 minutes south of Hobart city.

Discover Hobart's southern channel and the Huon Trail offering some of the best natural scenery, boutique farms, wild coastlines, vineyards and rugged but accessible World Heritage wilderness. The region also boasts an abundance of fresh local seafood, fruits ranging from apples to berries and top-class cool climate wines.

Exploring Tassie's south is easy with a three night package at Villa Howden. Every detail is thoughtfully taken care of from a warm welcome on arrival, daily gourmet breakfast to a selected three-course dinner on one evening.

Villa Howden offers true Tasmanian hospitality, exquisite suites, culinary flair and unique local experiences.

### INCLUDES:

- 3 nights accommodation in a Villa Suite
- Gourmet breakfast daily
- 3 course selected dinner on one evening



### PRICE PER PERSON

1 APR – 30 SEP 14	ADULTS	3 NTS	EXTRA NTS
Villa Suite	2	519	173
1 OCT – 18 DEC 14, 5 – 23 JAN, 27 JAN – 31 MAR 15	ADULTS	3 NTS	EXTRA NTS
Villa Suite	2	630	210

Refer to page 26 for further details on this property.

VIHTAS

## 3 Night Essential Hobart

From **\$609** PER PERSON TWIN SHARE



This is the perfect introduction to Hobart and the Tasman Peninsula. Explore Port Arthur Historic Site, see the rugged coastline including Tasman Arch and enjoy a Bruny Island Wilderness cruise. Journey along Bruny Island's coast beneath some of Australia's highest sea cliffs and enter deep sea caves.

Explore the highlights of Hobart including Salamanca Place, Constitution Dock and Battery Point. Take the Mona Roma Ferry from Brooke Street ferry terminal and visit MONA – Australia's largest privately owned museum (own expense). View some of the world's most infamous and thought-provoking contemporary art.

### INCLUDES:

- 3 nights accommodation
- Return coach transfers from Hobart Airport
- Full day Grand Port Arthur tour

### ACCOMMODATION:

Standard: Motel 429 Sandy Bay Road  
Superior: The Old Woolstore Apartment Hotel  
Deluxe: Lenna of Hobart – Harbour View Room

**EXCLUSIVE PACKAGE**



### PRICE PER PERSON FROM

ACCOMMODATION TYPE	ADULTS	3 NTS
Standard	2	609
Superior	2	697
Deluxe	2	750

Prices are based on low season and will vary depending on the date of travel. Conditions apply.

## 3 Night Saffire Freycinet Romantic Getaway

From **\$2699** PER PERSON TWIN SHARE



Saffire Freycinet rises from its surroundings as a premium boutique property that is truly in touch with nature. Staying at Saffire is an experience designed to enrich and uplift, giving a new perspective in this unique environment.

Saffire is boutique not only in its size, with just 20 accommodation suites, but in its approach to making your romantic getaway a lifetime. It is distinct in its design, exclusive in its features and set apart by its approach to tailored, one-on-one experiences and service.

Designed for the utmost privacy while taking in the magnificent views of the Hazards Mountains, crystal-clear blue waters and white sandy beaches, the suites will allow you to relax and rejuvenate, laze the days away, and to find connection with the environment and each other.

### INCLUDES:

- 3 nights accommodation
- Breakfast, lunch and dinner daily
- Selected deluxe alcoholic beverages
- Complimentary mini bar
- Selected activities
- One spa credit per couple: \$100 for Luxury Suite and Signature Suite, \$200 for Private Pavillion
- Saffire Sparkling Cruise on one day



### PRICE PER PERSON

1 OCT – 19 DEC 13, 4 JAN 14 – 16 APR, 23 APR – 19 DEC 14, 4 JAN 15 – 31 MAR 15	ADULTS	3 NTS	EXTRA NTS
Luxury Suite	2	2699	900
Signature Suite	2	3150	1050
Private Pavillion	2	4200	1400

Refer to page 52 for further details on this property.

SAFTES



# Self Drive Holidays



**EXCLUSIVE**

There's no better way to discover Tasmania than on a self drive holiday. We've selected some of the most popular self drive itineraries and combined car hire, accommodation and touring options to create our Self Drive Holiday packages. All packages include a 'Co-pilot' kit containing backpack, road atlas, city maps, driving instructions and location information. For families, kids can have their very own back pack, simply request at the time of booking.

## 4 Day Convict Trail Hobart to Hobart

**From \$569** PER PERSON TWIN SHARE



From the historic town of Richmond to Eaglehawk Neck and on to Port Arthur, this journey is steeped in convict history and rich in natural beauty.

### Day 1: Hobart to Richmond (26km)

Collect your vehicle and head to the charming colonial village of Richmond, passing a number of wineries along the way. Overnight in Richmond to enable a full day exploring its convict history, antique and craft stores, art galleries and tea rooms. Overnight at Hatchers Richmond Manor.

### Day 2: Richmond to Port Arthur (83km)

En route to Port Arthur, stop at Sorell. Just out of Sorell savour the sweet berries at the Sorell Fruit Farm (Oct to May). On your way through the Tasman Peninsula

visit the Copping Colonial and Convict Collection (own expense). Take the scenic road to Eaglehawk Neck and admire the spectacular vista at Tasman National Park Lookout. Visit other amazing landmarks including The Devils Kitchen, the Blowhole and Tasman Arch before continuing on to Port Arthur. Spend the next two nights at Port Arthur Villas. (B)

### Day 3: Port Arthur

Explore the Port Arthur Historic Site. Admission to the site includes a guided walking tour, harbour cruise, the convict museum, audio tour and access to many of the restored buildings, ruins and beautiful gardens. This evening take an optional lantern-lit Ghost Tour of Port Arthur for a truly authentic experience (own expense).

### Day 4: Port Arthur to Hobart (106km)

Allow time to drive to the convict ruins at Probation Station, the Convict Saltmines at Saltwater River and the other convict sites marked by the yellow arrow signifying the Convict Trail. Take a cruise around the spectacular coastline of the Tasman Peninsula on your way back to Hobart (own expense).

The car is booked until tomorrow and should be dropped off at the city or airport by the same time as it was picked up on Day 1 to avoid any additional charges.

### INCLUDES:

- 3 nights accommodation
- 4 days car rental with GPS
- Co-pilot self drive kit
- Port Arthur Historic Site Silver Pass
- Meals as indicated (B = breakfast)

### PRICE PER PERSON FROM

ACCOMMODATION TYPE	ADULTS	3 NTS
Superior	2	569

Prices are based on low season and will vary depending on the date of travel. Car hire is based on Group B. Conditions apply. Refer to page 29 for further details on the Port Arthur Historic Site Silver Pass.

## 5 Day Food and Wine Trail Launceston to Launceston

**From \$535** PER PERSON TWIN SHARE



When it comes to food and wine, the Tamar Valley and the North Western Coast of Tasmania are pure indulgence.

### Day 1: Tamar Valley Wine Route (79km)

Collect your vehicle at any time this morning and head to the Tamar Valley, following the food and wine trail. Pick fresh strawberries at Hillwood Strawberry Farm (Oct to May), stop at Josef Chromy Vineyard for lunch and then spend the afternoon touring the cellars. Overnight at Leisure Inn Penny Royal, Launceston.

### Day 2: Launceston to Devonport (103km)

Travel through Deloraine to Chudleigh Honey Farm and sample over 50 varieties of honey (closed Saturday). Head back to Deloraine and taste smoked baby salmon

at 41 Degrees South Salmon and Ginseng Farm, followed by lunch at Deloraine Deli. Drive to Devonport, stopping at Ghost Rock Vineyard in Northdown en route. Overnight at Edgewater, Devonport.

### Day 3: Devonport to Stanley (126km)

Stop at the roadside stalls and produce farmers markets on the way to Stanley. Buy a fresh crayfish from Stanley wharf, then visit Providore 24 for Tasmanian gourmet produce. Dine at the award winning Old Cable Station, or for a casual dining option try the bistro at the Stanley Hotel. Overnight at Stanley Seaview Inn.

### Day 4: Stanley to Devonport (126km)

Make your way to Boat Harbour, take a stroll along

Boat Harbour Beach and enjoy lunch at the Seabreeze Café. On to Burnie to sample cheese at Lactos Cheese Factory, then head south to Hellyer's Road Whiskey Distillery. Overnight at Edgewater, Devonport.

### Day 5: Devonport to Launceston (132km)

Driving south, pick up some handmade chocolates from House of Anvers. Continue on to Christmas Hills Raspberry Farm and Ashgrove Cheese. On your way back to Launceston, stop in at the Tasmanian Gourmet Sauce Company at Evandale for some treats to take home.

The car is booked until tomorrow and should be dropped off at the city or airport by the same time as it was picked up on Day 1 to avoid any additional charges.

### INCLUDES:

- 4 nights accommodation
- 5 days car rental with GPS
- Co-pilot self drive kit

### PRICE PER PERSON FROM

ACCOMMODATION TYPE	ADULTS	4 NTS
Standard	2	535

Prices are based on low season and will vary depending on the date of travel. Car hire is based on Group B. Conditions apply.



## 5 Day Huon Trail Hobart to Hobart

From **\$925** PER PERSON TWIN SHARE

The Huon Trail takes you through a region of waterways and wilderness, orchards and vineyards, art and craft, forests and fishing boats. Explore a patchwork of fishing, farming and forestry activities in the Huon Valley, D'Entrecasteaux Channel and Bruny Island.

**Day 1: Hobart to Huonville (38km)**

Collect your vehicle and on the way to Huonville stop by a roadside stall for some fresh apples and berries.

At Huonville experience the thrill of a jet boat ride on the Huon River or continue on to Geeveston for a walk in the treetops at Tahune Forest AirWalk. Adventure seekers can try the eagle gliding experience above a 70 metre high forest and the Huon River (all own expense).

Drive to Ranelagh on the outskirts of Huonville and visit Home Hill Winery and Restaurant for seasonal produce in a picture postcard rural setting. Stay the next two nights at Huon Bush Retreats, Ranelagh.

**Day 2: Huonville and Surrounds**

Head south to Hartz Mountains National Park for superb views and a range of walks, then visit the Hastings Caves before relaxing in the nearby thermal springs – warm, naturally occurring pure spring water. Continue on to Cockle

Creek, on the edge of the Southwest National Park and the farthest south you can drive in Australia. There are plenty of great walks in the area.

**Day 3: Huonville to Bruny Island (135km)**

Head back through Huonville towards the D'Entrecasteaux Channel, either via the back roads through orchards, small farms and vineyards, or follow the shoreline. Stop and try the local wines and produce along the way.

Continue on to Kettering and take your car by ferry to Bruny Island (own expense). Overnight at Bruny Island Escapes.

**Day 4: Bruny Island to Hobart (50km)**

Spend the day exploring Bruny Island with its fascinating history, wildlife and superb scenery. Visit the penguin viewing platform at the isthmus or join a Bruny Island cruise from Adventure Bay (own expense). Afterwards, head down to Bruny Island Lighthouse, overlooking the Southern Ocean. Take the ferry back to Kettering (own expense) for the return journey to Hobart.

From Kingston, take the scenic route along the old Channel Highway, stopping at Tarooma for majestic views of the Derwent River from the top of the 1870 Shot Tower. Overnight at Travelodge Hobart.

**Day 5: Hobart**

Your car is booked until today and should be returned to the airport or city by the same time as it was picked up on Day 1 to avoid any additional charges.

**INCLUDES:**

- 4 nights accommodation
- 4 days car rental with GPS
- Co-pilot self drive kit

**PRICE PER PERSON FROM**

ACCOMMODATION TYPE	ADULTS	4 NTS
Standard	2	925

Prices are based on low season and will vary depending on the date of travel. Car hire is based on Group W. Conditions apply.

## 6 Day Wild Tasmania Launceston to Hobart

From **\$625** PER PERSON TWIN SHARE

From the dramatic peaks and sparkling lakes of Cradle Mountain-Lake St Clair National Park, through the wilderness to the harbourside town of Strahan and inland to Queenstown with its mining heritage, North Western Tasmania is full of surprises.

**Day 1: Launceston**

After collecting your vehicle the time is yours to explore Launceston. Only 10 minutes from the city centre is magnificent Cataract Gorge. There are galleries to explore, tour the James Boag's Brewery or discover the Tamar Valley wineries. Overnight at Leisure Inn Penny Royal.

**Day 2: Launceston to Cradle Mountain (142km)**

Drive to Deloraine and visit the galleries and studios. Travel through scenic countryside to Cradle Mountain-Lake St Clair National Park. Overnight at Cradle Mountain Chateau.

**Day 3: Cradle Mountain**

Day at leisure to explore Cradle Mountain with its forests

and abundance of wildlife. Cradle Mountain covers some of Tasmania's highest country. There are extensive walking tracks, glorious forests, log fires, pure mountain air, fishing, climbing and gourmet food. Overnight at Cradle Mountain Chateau.

**Day 4: Cradle Mountain to Strahan (159km)**

Explore more of Cradle Mountain this morning if you wish. Then travel south through Tullah with its mining and hydro development past and great fishing in the nearby lakes. Take a walk to spectacular Montezuma Falls at Rosebery and visit the mining museum at Zeehan. Continue on to harbourside Strahan. Overnight at Strahan Village

**Day 5: Strahan to Hobart (298km)**

Take an optional Gordon River cruise or a Wilderness Railway ride (own expense). From Strahan the road winds along to Queenstown and on to Derwent Bridge. The scenery on this part of the drive today is spectacular, passing through the Franklin-Gordon Wild Rivers National

Park. Continue south from Tarraleah to New Norfolk and on to Hobart. Overnight at Travelodge Hobart.

**Day 6: Hobart**

Your car is booked until today and should be returned to the airport or city by the same time as it was picked up on Day 1 to avoid any additional charges.

**INCLUDES:**

- 5 nights accommodation
- 5 days car rental with GPS
- Co-pilot self drive kit

**PRICE PER PERSON FROM**

ACCOMMODATION TYPE	ADULTS	5 NTS
Standard	2	625

Prices are based on low season and will vary depending on the date of travel. Car hire is based on Group B. Conditions apply. Superior and Boutique accommodation options are also available.

# Self Drive Holidays

## 6 Day Coastal Explorer Hobart to Launceston

From **\$749** PER PERSON TWIN SHARE



Be awed by the stunning beaches, unspoiled national parks and breathtaking landscape of Tasmania's East Coast.

### Day 1: Hobart

Collect your vehicle on arrival and then the rest of the day is at leisure to explore Hobart. Overnight at Travelodge Hobart.

### Day 2: Hobart to Richmond (26km)

Travel across the Derwent River this morning and head to Richmond, an historic village with many treasures of Tasmania's colonial past. The much photographed Richmond Bridge is the oldest surviving freestone bridge in Australia. Wander streets lined with sandstone buildings that now serve as showplaces for the best of Tasmania's fine art and crafts. Overnight at Hatchers Richmond Manor.

### Day 3: Richmond to Freycinet National Park (175km)

Travel to the east coast today via Orford. Nearby, walk the coast track from Shelley Beach to Spring Beach or

just take in the coastal views. Continue on to Triabunna, a former whaling base, before arriving at Swansea, a great spot for lunch. Don't miss a stop at the famous Kate's Berry Farm south of Swansea or visit some of the local wineries. Visit the Bark Mill Tavern, Bakery and Museum before continuing on to Coles Bay and Freycinet National Park. Overnight at Freycinet Lodge. (B)

### Day 4: Freycinet National Park

Time at leisure today to explore all that Freycinet National Park has to offer, such as abundant wildlife, a variety of walking trails and spectacular beaches like Wineglass Bay. Overnight at Freycinet Lodge. (B)

### Day 5: Freycinet National Park to Launceston (263km)

Travel north through Coles Bay and Bicheno. You can either take the coast road from Chain of Lagoons to Falmouth, or the inland road via St Marys and Elephant Pass, where you can stop for delicious pancakes. Then continue north to St Helens, perhaps with a detour to beautiful Binalong Bay. Near Pyengana take a walk at St Columba Falls and buy some local gourmet cheese.

Continue to Scottsdale then on to Launceston. Overnight at Leisure Inn Penny Royal. (B)

### Day 6: Launceston

Your car is booked until today and should be dropped off at the city or airport by the same time as it was picked up on Day 1 to avoid any additional charges.

### INCLUDES:

- 5 nights accommodation
- 5 days car rental with GPS
- Co-pilot self drive kit
- Meals as indicated (B = breakfast)

### PRICE PER PERSON FROM

ACCOMMODATION TYPE	ADULTS	5 NTS
Standard	2	749

Prices are based on low season and will vary depending on the date of travel. Car hire is based on Group B. Conditions apply. Superior and Boutique accommodation options are also available.

## 10 Day Grand Circle Hobart to Hobart

From **\$1199** PER PERSON TWIN SHARE



Tasman Peninsula



Visit all of the must see destinations of Tasmania. From Hobart to Cradle Country and on to the food and wine producing region of Launceston and the Tamar Valley. Discover the spectacular East Coast and the convict history of the Tasman Peninsula.

### Day 1: Hobart

Collect your vehicle on arrival in Hobart. The rest of the day is at leisure to explore Hobart including Constitution Dock, Salamanca Place and Battery Point. Overnight at Travelodge Hobart.

### Day 2: Hobart to Strahan (300km)

Travel across the heart of Tasmania through the Franklin-Gordon Wild Rivers National Park. Stop in Queenstown then continue on to the quiet town of Strahan, situated on Macquarie Harbour. Overnight at Strahan Village.

### Day 3: Strahan to Cradle Mountain National Park (159km)

This morning take an optional cruise along the Gordon River before travelling north to Zeehan, a booming mining town in the early 1900s. The Cradle Mountain-Lake

St Clair National Park is renowned for its walking tracks with spectacular mountain peaks and lakes. Spend the next two nights at Cradle Mountain Chateau.

### Day 4: Cradle Mountain National Park

Time at leisure to explore Cradle Mountain-Lake St Clair National Park including the many walks and spectacular scenery.

### Day 5: Cradle Mountain National Park to Launceston (142km)

Depart Cradle Mountain and travel east to Mole Creek. Along the way visit Marakooa Cave with its glow worm display. Continue on to Launceston and visit Cataract Gorge. Overnight at Leisure Inn Penny Royal.

### Day 6: Launceston to St Helens (169km)

Depart Launceston and travel to Scottsdale. Near Pyengana take a walk to St Columba Falls and pick up some local cheese. Continue east to the small bayside town of St Helens, a fishing port known for its crayfish.

Visit The Gardens and the Bay of Fires Coastal Reserves near Binalong Bay for stunning beaches. Overnight at Scamander Beach Resort Hotel.

### Day 7: St Helens to Freycinet National Park (134km)

Travel through the towns of Scamander and St Marys, before stopping for pancakes at Elephant Pass. Or take the coast road from Falmouth to Chain of Lagoons. Stop at the small resort town of Bicheno before continuing south through Coles Bay to Freycinet National Park. Spend the next two nights at Freycinet Lodge. (B)

### Day 8: Freycinet National Park

Time at leisure today to explore all that Freycinet National Park has to offer, including abundant wildlife, a variety of walking trails and spectacular beaches like Wineglass Bay. (B)

### Day 9: Freycinet National Park to Hobart (377km)

Depart Freycinet and continue south to Sorell then on to Port Arthur Historic Site. Pass by Eaglehawk Neck and visit the Blowhole and Tasman Arch on the return trip to Hobart. Overnight at Travelodge Hobart. (B)

### Day 10: Hobart

Your car is booked until today and should be returned to the airport or city by the same time as it was picked up on Day 1 to avoid any additional charges.

### INCLUDES:

- 9 nights accommodation
- 9 days car rental with GPS
- Co-pilot self drive kit
- Meals as indicated (B = breakfast)

### PRICE PER PERSON FROM

ACCOMMODATION TYPE	ADULTS	9 NTS
Standard	2	1209

Prices are based on low season and will vary depending on the date of travel. Car hire is based on Group B. Conditions apply. Superior and Boutique accommodation options are also available.





## Our Favourites

Drive to the summit of Mount Wellington for spectacular views of the city and harbour

Enjoy the food and entertainment of Salamanca Market on every Saturday

Lose yourself at MONA - view some of the world's most infamous and thought-provoking contemporary art

Immerse yourself in history at World Heritage Listed Port Arthur Historic Site

Take an eco cruise to Bruny Island and see abundant marine wildlife and a stunning natural environment

Walk in the treetops at Tahune AirWalk near Geeveston south of Hobart

Head to the Derwent Valley and visit Mt Field National Park and beautiful Russell Falls

## Hobart

Seasoned travellers keep coming back to Hobart to enjoy its beauty, uniqueness and the warm and friendly locals. Recently voted one of the top ten 'world's best cities to visit' by Lonely Planets and ranked in the top ten of the 'world's friendliest cities' by Conde Nest Traveller, it's not surprising that Hobart is one of Australia's hottest, yet humble, holiday destinations.

Hobart encompasses everything we love about Tasmania. It's a city that's come of age with its vibrant contemporary art, culture and dining scene. And then there's the incredible harbour that entices locals and tourists to its waters; where fishing, sailing and relaxing are common pastimes.

If you love seafood, Hobart will have you hooked! Salamanca Market is an explosion of colour and flavour, a fresh array of local produce with an eclectic market buzz.

With so much fresh fare, Hobart's chefs are spoilt for choice, and so are you. North Hobart's renowned restaurant strip is a gourmet dream, and the surrounding the wine country rates highly too.

## Southern Tasmania

Hobart's hard to leave, but Richmond beckons and this picture perfect town will draw you in with its 19th century Georgian buildings. Richmond is also home to Australia's oldest bridge, gaol and Catholic Church. Step outside the city to the Coal River Valley, Derwent Valley and Huon Valley wine regions and sample some of Tasmania's best wines while taking in the most picturesque settings.

South of Hobart is fabulous Bruny Island. Beautiful beaches, tall cliffs and lush countryside make this a tranquil yet unpredictable place. Your taste buds will be teased and tempted with a variety of paddock to plate style produce from artisan cheeses, oysters and more.

Travel on to Huonville, where more than half of Tasmania's apples are grown. This is orchard central, bursting with plums, cherries, pears and apricots – all of which are celebrated in March at the annual Taste of the Huon festival.

Walk through the treetops? Well you can at Tahune AirWalk, a 597 metre walkway set above the Tahune Forest Reserve. It is also home to the world's tallest flowering plant.

## Port Arthur

World Heritage Listed Port Arthur Historic Site is a Tasmanian landmark dating back to 1830 as a penal settlement, and it's a place that remains eerie yet beautiful. The site has over 30 buildings, ruins and restored period homes set in 40 hectares of landscaped grounds. Allow plenty of time to fully experience all that Port Arthur has to offer. While you're in the area, take an eco cruise to see abundant marine life and the spectacular coastline of the Tasman Peninsula.



# Hobart and Southern Tasmania Maps

## FIND YOUR ACCOMMODATION

### HOBART

REF.	APARTMENTS	PAGE
3	Discovery Holiday Parks Hobart ★★★★★	17
25	Grosvenor Court Apartments ★★★★★	18
17	Mantra One Sandy Bay Road ◆◆◆◆	19
4	MONA Pavilions ★★★★★	25
10	The Old Woolstore Apartment Hotel ★★★★★	22
13	Quest Savoy ★★★★★	20
5	Quest Trinity House ★★★★★	18
18	Salamanca Inn ★★★★★	23
20	Salamanca Terraces ◆◆◆◆◇	23
19	Somerset on Salamanca Hobart ★★★★★	21
14	Somerset on the Pier Hobart ★★★★★	23
8	Zero Davey Boutique Apartments ◆◆◆◆◇	24

REF.	HOTELS	PAGE
7	The Henry Jones Art Hotel ◆◆◆◆◆	25
11	Hotel Collins ◆◆◆◆◇	21
9	Hotel Grand Chancellor Hobart ★★★★★	22
26	The Islington Hotel ★★★★★	24
21	Lenna of Hobart ★★★★★	19
1	The Lodge on Elizabeth ★★★★★	19
22	Mayfair Plaza Motel ★★★★★	20
23	Motel 429 Sandy Bay Road ◆◆◆◆◇	17
12	Quality Hobart Midcity Hotel ◆◆◆◆	20
15	Quest Waterfront ★★★★★	20
2	Rydges Hobart ★★★★★	17
16	Travelodge Hobart ★★★★★	18
6	Travelodge Hobart Airport ★★★★★	21
24	Wrest Point ★★★★★	24



## FIND YOUR ACCOMMODATION

### SOUTHERN TASMANIA

REF.	APARTMENTS	PAGE
32	Bruny Island Escapes ◆◆◆◆◇	27
33	Fox and Hounds Inn ★★★★★	28
30	Huon Bush Retreats ◆◆◆◆◇	27
33	Port Arthur Villas ★★★★★	28
33	Stewarts Bay Lodge ★★★★★	29
29	Villa Howden ◆◆◆◆◆	26

REF.	HOTELS	PAGE
27	Hatchers Richmond Manor ◆◆◆◆◇	26
31	The Kermadec ★★★★★	27
28	Southern Lights Hotel ◆◆◆◆◇	26



SOUTHERN TASMANIA

Maatsuyker Group  
**TASMAP**  
www.tasmap.tas.gov.au



## Discovery Holiday Parks Hobart ★★★☆



Nestled on the Derwent River and with Mount Wellington as the backdrop, this is a perfect spot to explore Hobart and its surrounds.

City Centre 13km  
Map page 16 Ref. 3

673 East Derwent Highway, Risdon

## PROPERTY FEATURES:

- Pay Wi-Fi (public areas)
- Kiosk
- Barbecue area
- Children's playground
- Tennis (half court)
- Mini golf

## ROOM FEATURES:

- Air-conditioning/heating
- Balcony ■ Barbecue
- Kitchen with microwave and dishwasher
- Ironing facilities
- Hair dryer

Room serviced weekly

From **\$120** PER ROOM PER NIGHT\*

1 OCT – 24 DEC 13	ADULTS	1 NT	2 NTS	5 NTS
2 Bedroom Superior Cottage	1 to 2	135	260	650
2 Bedroom Superior Lodge	1 to 2	155	300	750
25 DEC 13 – 31 JAN 14	ADULTS	1 NT	2 NTS	5 NTS
2 Bedroom Superior Cottage	1 to 2	175	340	850
2 Bedroom Superior Lodge	1 to 2	195	380	950
1 FEB – 31 MAY 14	ADULTS	1 NT	2 NTS	5 NTS
2 Bedroom Superior Cottage	1 to 2	155	300	750
2 Bedroom Superior Lodge	1 to 2	175	340	850
1 JUN – 31 AUG 14	ADULTS	1 NT	2 NTS	5 NTS
2 Bedroom Superior Cottage	1 to 2	125	240	600
2 Bedroom Superior Lodge	1 to 2	145	280	700

Other prices apply 1 Sep 14 – 31 Mar 15.

**Children** 0 to 1 years – cot/bed charge payable direct.  
2 to 15 years – \$15 per child per night.

**Max capacity** 2 Bedroom Superior Cottage – 6, 2 Bedroom Superior Lodge – 4.

DHPHBA

## Motel 429 Sandy Bay Road ◆◆◆◇



Deluxe

Located on the waterfront in Sandy Bay opposite the casino and just minutes from Salamanca Market, shopping, restaurants and Hobart's CBD.

City Centre 3km  
Map page 16 Ref. 23

429 Sandy Bay Road, Sandy Bay

## PROPERTY FEATURES:

- Barbecue area
- Gymnasium
- Guest laundry

## ROOM FEATURES:

- Air-conditioning (except Standards)
- Heating
- Microwave
- Tea/coffee making facilities
- Cable TV
- Safe (except Standards)
- Ironing facilities
- Hair dryer

Room serviced daily

From **\$130** PER ROOM PER NIGHT\*

1 OCT 13 – 31 MAR 14	ADULTS	1 NT	2 NTS	5 NTS
Standard/Standard Twin	1 to 2	130	390	650
Deluxe	1 to 2	160	480	800
Deluxe Waterview	1 to 2	170	510	850
Deluxe Self Contained	1 to 2	170	510	850
Deluxe Self Contained Twin	1 to 2	180	540	900
1 APR 14 – 31 MAR 15	ADULTS	1 NT	2 NTS	5 NTS
Standard/Standard Twin	1 to 2	130	390	650
Deluxe	1 to 2	170	510	850
Deluxe Waterview	1 to 2	180	540	900
Deluxe Self Contained	1 to 2	195	585	975
Deluxe Self Contained Twin	1 to 2	200	600	1000

3 night minimum stay applies 29 Dec 14 – 2 Jan 15. Family prices also available.

**Children** 0 to 2 years – cot/bed charge payable direct.  
3 to 15 years – adult prices apply.

**Max capacity** Standard/Deluxe/Deluxe Waterview/Deluxe Self Contained – 2, Standard Twin/Deluxe Self Contained Twin – 3.

MOTHBA

## Rydges Hobart ★★★☆



Corner Argyle and Lewis Streets, North Hobart

Rydges Hobart is a place with charm and grace where the old blends with the polish of the new. This hotel provides guests with intimacy and attention that only a small boutique property can offer.

Rydges Hobart's Heritage Listed buildings and antique suites capture the essence of historic Hobart and provide the perfect base for exploring this city's spectacular sights.

## PROPERTY FEATURES:

- Pay Wi-Fi (public areas)
- 24 hour reception
- Restaurant
- Bar
- Room service (limited)
- Sauna
- Pool (outdoor)
- Parking
- Guest laundry
- Non smoking

## ROOM FEATURES:

- Pay wired internet
- Mini bar
- Tea/coffee making facilities
- Limited cooking facilities
- Cable TV
- Ironing facilities
- Hair dryer

Room serviced daily

City Centre 1.8km  
Map page 16 Ref. 2



From **\$90** PER ROOM PER NIGHT\*



Manor King

1 OCT 13 – 31 MAR 14	ADULTS	1 NT	2 NTS	5 NTS
Manor Twin Suite/Manor King Suite	1 to 2	171	342	855
1 APR – 30 SEP 14	ADULTS	1 NT	2 NTS	5 NTS
Manor Twin Suite/Manor King Suite	1 to 2	135	270	675
1 OCT 14 – 25 DEC 14, 6 JAN – 5 MAR, 15 – 31 MAR 15	ADULTS	1 NT	2 NTS	5 NTS
Manor Twin Suite/Manor King Suite	1 to 2	169	507	845

2 night minimum stay applies 26 Dec 14 – 5 Jan, 6 – 14 Mar 15. Other prices apply 26 Dec 14 – 5 Jan 15, 6 – 14 Mar 15. Superior King Suite prices also available.

**Children** 0 to 3 years – cot free of charge.  
4 to 11 years – adult prices apply.

**Max capacity** Manor Twin Suite – 2, Manor King Suite – 4.

RYDHBA

## EXCLUSIVELY FOR YOU

FREE Tasmanian cheese tasting plate for stays of 2 nights or more, valid 1 Apr – 25 Dec 14.

## BONUS OFFER

FREE Night Offer: Stay 3 nights, pay for 2, valid 1 Oct 13 – 30 Nov 13, 1 Feb – 31 Mar 14, 1 Apr – 30 Sep 14.

FREE Night Offer: Stay 4 nights, pay for 3, valid 1 Oct 14 – 25 Dec 14.

Offers not combinable.

# Hobart

## Travelodge Hobart ★★☆☆



### 167 Macquarie Street, Hobart

Centrally located in the heart of Hobart's CBD and a great base to explore local attractions. Enjoy views overlooking the beautiful Mt Wellington and Hobart city.

Take a leisurely walk to local restaurants, cafés, shopping spots, Hobart's waterfront and the iconic Salamanca Place. Offering 131 guest rooms this property caters for all types of travellers.

#### PROPERTY FEATURES:

- 24 hour reception
- Restaurant (breakfast)
- Bar
- Dry cleaning service
- Guest laundry
- Parking (free limited undercover security)

#### ROOM FEATURES:

- Pay Wi-Fi
- Heating
- Tea/coffee making facilities
- Cable TV
- Hair dryer
- All rooms non smoking

#### Room serviced daily

City Centre 750m

Map page 16 Ref. 16



From **\$94** PER ROOM PER NIGHT\*



1 OCT 13 – 25 DEC 13, 7 JAN 14 – 31 MAR 14	ADULTS	1 NT	3 NTS	5 NTS
Guest Room	1 to 2	161	483	805
Executive	1 to 2	233	699	1165
1 APR – 30 SEP 14	ADULTS	1 NT	3 NTS	5 NTS
Guest Room^	1 to 2	140	280	560
Executive	1 to 2	160	480	800
1 OCT 14 – 27 DEC 14, 5 JAN 15 – 13 MAR 15, 15 – 31 MAR 15	ADULTS	1 NT	3 NTS	5 NTS
Guest Room	1 to 2	166	498	830
Executive	1 to 2	186	558	930
28 DEC 14 – 4 JAN 15	ADULTS	2 NTS	3 NTS	5 NTS
Guest Room	1 to 2	638	957	1595
Executive	1 to 2	678	1017	1695

Other prices apply 26 Dec 13 – 6 Jan 14, 14 Mar 15.

**Children** 0 to 11 years – up to 2 children free when sharing with an adult and using existing bedding.

**Max capacity** Executive – 2, Guest – 3.

LIMHBA

#### BONUS OFFER

^ FREE Night Offer: Stay 3 nights, pay for 2.  
(3 and 5 night prices include 1 free night)

## Quest Trinity House ★★☆☆

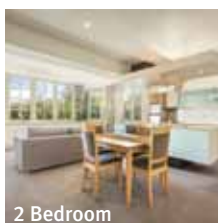

2 Bedroom

Quest Trinity House is a unique property featuring spacious serviced apartments set in lush expansive gardens.

City Centre 1km

Map page 16 Ref. 5

### Corner Brooker Avenue and Davenport Street, Hobart

#### PROPERTY FEATURES:

- Pay Wi-Fi (public areas)
- Barbecue area
- Dry cleaning service
- Parking
- Non smoking
- Guest laundry

#### ROOM FEATURES:

- Pay Wi-Fi
- Air-conditioning
- Kitchen with microwave
- Tea/coffee making facilities
- In-room movies (free)
- Washer/dryer
- Mini bar
- Ironing facilities
- Hair dryer

#### Apartment serviced daily



From **\$290** PER ROOM PER NIGHT\*

1 APR 14 – 31 MAR 15	ADULTS	1 NT	3 NTS	5 NTS
2 Bedroom	1 to 4	290	870	1450

**Children** 0 to 11 years – free when sharing with an adult and using existing bedding.

**Max capacity** 4.

QITHBA

## Grosvenor Court Apartments ★★☆☆



From **\$145** PER ROOM PER NIGHT\*

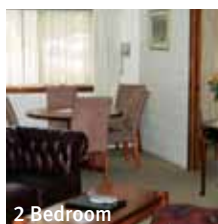

2 Bedroom

Superbly located in the quiet streets of Sandy Bay. The spacious rooms feature a blend of classic and contemporary style.

City Centre 2km

Map page 16 Ref. 25

### 42 Grosvenor Street, Sandy Bay

#### PROPERTY FEATURES:

- Free Wi-Fi (public areas)
- Barbecue
- DVD library
- Guest laundry
- Parking

#### ROOM FEATURES:

- Air-conditioning
- Heating
- Fan
- Electric blankets
- Kitchen with microwave
- Mini bar
- Cable TV
- CD/DVD player
- Ironing facilities
- Hair dryer
- All rooms non smoking

#### Room serviced daily

20 DEC 13 – 31 MAR 14	ADULTS	1 NT	3 NTS	5 NTS
Studio	1 to 2	183	549	915
2 Bedroom	1 to 4	239	717	1195
1 APR – 31 MAY, 1 SEP – 31 OCT 14	ADULTS	1 NT	3 NTS	7 NTS
Studio	1 to 2	171	513	1197
2 Bedroom	1 to 4	225	675	1575
1 JUN – 31 AUG 14	ADULTS	1 NT	3 NTS	5 NTS
Studio	1 to 2	145	435	725
2 Bedroom	1 to 4	199	597	995
1 NOV 14 – 31 MAR 15	ADULTS	1 NT	3 NTS	5 NTS
Studio	1 to 2	185	555	925
2 Bedroom	1 to 4	265	795	1325

7 night minimum stay applies 20 Dec 13 – 4 Jan 14, 20 Dec 14 – 4 Jan 15. Other prices apply 1 Oct 13 – 19 Dec 13.

**Children** 0 to 1 years – cot/bed charge payable direct.  
2 to 14 years – adult prices apply.

**Max capacity** Studio – 3, 2 Bedroom – 6.

GROHBA



## Lenna of Hobart ★★★★★

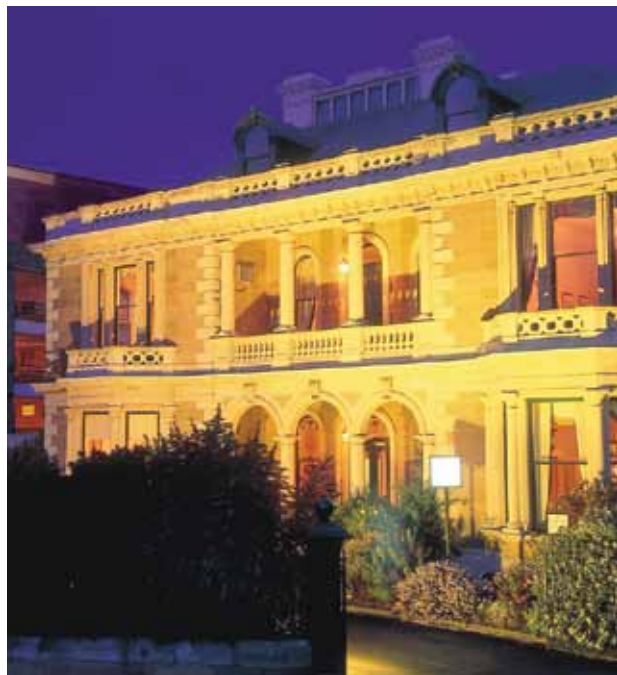

20 Runnymede Street, Battery Point

Lenna of Hobart is a colonial boutique hotel that was built in 1874. It has been magnificently restored to combine modern convenience with period elegance to create a quality hotel of rare ambience.

Classified by the National Trust this beautiful property is situated right in the heart of historic Sullivan's Cove. Conveniently located adjacent to fashionable Salamanca Place and only walking distance from Hobart's waterfront, CBD and local attractions.

**PROPERTY FEATURES:**

- Free Wi-Fi (public areas)
- Restaurant
- Lounge bar
- Room service (24 hour)
- Guest laundry
- Parking (free)

**ROOM FEATURES:**

- Tea/coffee making facilities
- Mini bar
- Cable TV
- iPod docking station
- Ironing facilities
- Hair dryer
- Safe

Room serviced daily

City Centre 500m

Map page 16 Ref. 21

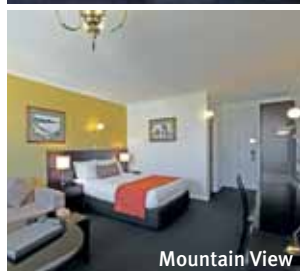

Mountain View

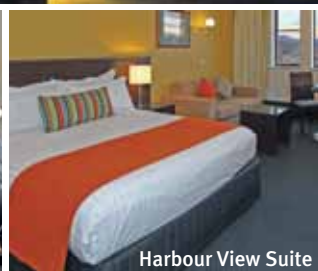

Harbour View Suite

From **\$205** PER ROOM PER NIGHT\*

1 OCT 13 – 31 MAR 14	ADULTS	1 NT	2 NTS	4 NTS
Mountain View	1 to 2	255	510	1020
Park View	1 to 2	275	550	1100
Harbour View Suite	1 to 2	370	740	1480
1 APR – 31 MAY 14	ADULTS	1 NT	2 NTS	4 NTS
Mountain View	1 to 2	255	510	1020
Park View	1 to 2	275	550	1100
Harbour View Suite	1 to 2	395	790	1580
1 JUN – 30 SEP 14	ADULTS	1 NT	2 NTS	4 NTS
Mountain View	1 to 2	205	410	820
Park View	1 to 2	225	450	900
Harbour View Suite	1 to 2	345	690	1380
1 OCT 14 – 31 MAR 15	ADULTS	1 NT	2 NTS	4 NTS
Mountain View	1 to 2	265	530	1060
Park View	1 to 2	285	570	1140
Harbour View Suite	1 to 2	405	810	1620

4 night minimum stay applies 28 Dec 13 – 3 Jan 14, 28 Dec 14 – 3 Jan 15. Other room types also available.

**Children** 0 to 2 years – cot free of charge.  
3 to 14 years – adult prices apply.

**Max capacity** Mountain View/Park View – 3,  
Harbour View Suite – 2.

LENHBA

**BONUS OFFER**

\$50 food and beverage voucher per room for stays of 2 nights, or \$100 food and beverage voucher per room for stays of 3 nights or more, valid 1 May – 30 Sep 14.

## The Lodge on Elizabeth ★★★★★



Experience the grace and grandeur of this stately Georgian Mansion, located just a short stroll to restaurants and the CBD.

City Centre 600m  
Map page 16 Ref. 1

249 Elizabeth Street, Hobart

**PROPERTY FEATURES:**

- Pay Wi-Fi (public areas)
- Library
- Guest lounge
- Laundry/dry cleaning service
- Guest laundry
- Non smoking

**ROOM FEATURES:**

- Pay Wi-Fi and wired internet
- Heating ■ Fan
- Tea/coffee making facilities
- Spa bath (Spa Rooms)
- Ironing facilities
- Hair dryer

Room serviced daily

From **\$135** PER ROOM PER NIGHT\*

1 OCT 13 – 29 DEC 13, 2 JAN 14 – 30 APR, 1 OCT 14 – 29 DEC 14, 2 JAN 15 – 31 MAR 15	ADULTS	1 NT	2 NTS	5 NTS
Standard Ensuite/Ensuite Twin	2	155	310	775
Spa Room/Spa Twin Room	2	175	350	875
30 DEC 13 – 1 JAN 14, 30 DEC 14 – 1 JAN 15	ADULTS	1 NT	2 NTS	3 NTS
Standard Ensuite/Ensuite Twin	2	N/A	N/A	525
Spa Room/Spa Twin Room	2	N/A	N/A	585
1 MAY – 30 SEP 14	ADULTS	1 NT	2 NTS	5 NTS
Standard Ensuite/Ensuite Twin	2	135	270	675
Spa Room/Spa Twin Room	2	155	310	775

Cottage prices also available.

**Includes** Light breakfast daily.

**Children** 0 to 13 years – not catered for.

**Max capacity** Standard Ensuite/Spa Room – 2,  
Spa Twin Room – 3, Ensuite Twin – 4. LODHBA

## Mantra One Sandy Bay Road ◆◆◆◆



Apartments located on the fringe of the Hobart CBD, within walking distance of Sullivan's Cove and city centre.

City Centre 500m  
Map page 16 Ref. 17

1 Sandy Bay Road, Hobart

**PROPERTY FEATURES:**

- Laundry service
- Lift
- Parking (limited)

**ROOM FEATURES:**

- Air-conditioning
- Limited cooking facilities with microwave
- Cable TV
- CD/DVD player
- Washer/dryer
- Ironing facilities
- All rooms non smoking

Apartment serviced weekly

From **\$169** PER ROOM PER NIGHT\*

1 OCT 13 – 21 DEC 13	ADULTS	1 NT	2 NTS	5 NTS
Studio	1 to 2	199	378	945
1 Bedroom	1 to 2	209	398	995
6 JAN 14 – 31 MAR 14	ADULTS	1 NT	2 NTS	5 NTS
Studio	1 to 2	219	418	1045
1 Bedroom	1 to 2	229	438	1095
1 APR – 30 SEP 14	ADULTS	1 NT	3 NTS	5 NTS
Studio	1 to 2	199	507	845
1 Bedroom	1 to 2	209	537	895
1 OCT 14 – 25 DEC 14, 5 JAN – 4 FEB, 9 FEB – 5 MAR, 12 MAR – 31 MAR 15	ADULTS	1 NT	3 NTS	5 NTS
Studio	1 to 2	229	624	1040
1 Bedroom	1 to 2	239	657	1095

Other prices apply 22 Dec 13 – 5 Jan 14, 26 Dec 14 – 4 Jan 15, 5 – 8 Feb, 6 – 11 Mar 15. 1 Bedroom Executive prices also available.

**Children** 0 to 2 years – cot/bed charge payable direct.  
3 to 12 years – adult prices apply.

**Max capacity** Studio – 2, 1 Bedroom – 3.

MANHBA

## Mayfair Plaza Motel ★★★★★



## Superior Twin

Located in a quiet oasis in the heart of Sandy Bay's dining and shopping precinct. Close to Salamanca University, casino and the city.

City Centre 1.5km  
Map page 16 Ref. 22

236 Sandy Bay Road, Sandy Bay

## PROPERTY FEATURES:

- Free Wi-Fi (public areas)
- Guest laundry (free)
- Dry cleaning service
- Parking (undercover – free)
- Non smoking

## ROOM FEATURES:

- Air-conditioning
- Fan
- Tea/coffee making facilities
- Mini bar
- Cable TV
- Ironing facilities
- Hair dryer

Room serviced daily



From \$90 PER ROOM PER NIGHT\*

1 – 26 DEC 13, 8 JAN – 31 MAR 14	ADULTS	1 NT	4 NTS	7 NTS
Standard Double	1 to 2	165	435	870
Superior Twin	1 to 2	185	477	954
1 – 30 APR, 1 SEP – 26 DEC 14	ADULTS	1 NT	4 NTS	7 NTS
Standard Double	1 to 2	145	405	810
Superior Twin	1 to 2	169	477	954
1 MAY – 31 AUG 14	ADULTS	1 NT	4 NTS	7 NTS
Standard Double	1 to 2	129	357	714
Superior Twin	1 to 2	165	465	930

Other prices apply 1 Oct – 30 Nov, 27 Dec 13 – 7 Jan 14, 27 Dec 14 – 31 Mar 15. Superior Double prices also available.

**Children** 0 to 2 years – cot/bed charge payable direct.  
3 to 10 years – adult prices apply.

Max capacity 2.

MAYHBA

## EXCLUSIVELY FOR YOU

FREE Night Offer: Stay 4 nights, pay for 3.  
(4 and 7 night prices include 1 free night)

## Quality Hobart Midcity Hotel ◆◆◆◆



Quality Hobart Midcity Hotel is ideally located in the CBD and just a short stroll to the famous docks and Salamanca Markets.

City Centre 100m  
Map page 16 Ref. 12

Corner Elizabeth and Bathurst Streets, Hobart

## PROPERTY FEATURES:

- 24 hour reception
- Restaurant
- Bar
- Room service (limited)
- Guest laundry
- Parking

## ROOM FEATURES:

- Pay Wi-Fi
- Air-conditioning
- Tea/coffee making facilities
- Ironing facilities
- Hair dryer

Apartment serviced daily



From \$110 PER ROOM PER NIGHT\*

1 OCT 13 – 31 MAR 14	ADULTS	1 NT	4 NTS	7 NTS
Studio	1 to 2	169	507	1014
Standard Queen	1 to 2	171	513	1026
1 APR – 31 AUG 14	ADULTS	1 NT	4 NTS	7 NTS
Studio	1 to 2	146	438	876
Standard Queen	1 to 2	156	468	936
1 SEP – 27 DEC 14, 3 JAN – 31 MAR 15	ADULTS	1 NT	4 NTS	7 NTS
Studio	1 to 2	169	507	1014
Standard Queen	1 to 2	179	537	1074

Other prices apply 28 Dec 14 – 2 Jan 15. Standard and Superior prices also available.

**Children** 0 to 2 years – cot/bed charge payable direct.  
3 to 12 years – free when sharing with 2 adults and using existing bedding.

Max capacity Studio – 2, Standard Queen – 3.

QHMHBA

## BONUS OFFER

FREE Night Offer: Stay 4 nights, pay for 3.  
(4 and 7 night prices include 1 free night)

## Quest Savoy ★★★★★



Located in the heart of Hobart's premier shopping precinct. Quest Savoy is only metres from the iconic waterfront and Salamanca Place.

City Centre 100m  
Map page 16 Ref. 13

38 Elizabeth Street Hobart

## PROPERTY FEATURES:

- Pay Wi-Fi (public areas)
- Savoy Day Spa
- Laundry/dry cleaning service
- Business facilities
- Parking

## ROOM FEATURES:

- Pay Wi-Fi
- Air-conditioning
- Spa bath (corner)
- CD player
- Ironing facilities
- All rooms non smoking

Apartments serviced daily (except Sundays and public holidays)



From \$230 PER ROOM PER NIGHT\*

1 APR 14 – 31 MAR 15	ADULTS	1 NT	3 NTS	5 NTS
Studio Deluxe	1 to 2	230	690	1150

**Children** 0 to 11 years – free when sharing with an adult and using existing bedding.

Max capacity Studio Deluxe – 3.

QUSHBA

## Quest Waterfront ★★★★★



Located in historic Sullivan's Cove, Quest Waterfront is surrounded by cafés, restaurants, galleries, shopping and Salamanca Place.

CBD 1km  
Map page 16 Ref. 15

3 Brooke Street, Hobart

## PROPERTY FEATURES:

- Pay Wi-Fi (public areas)
- Room service
- Lift
- Laundry dry cleaning services
- Parking
- Non smoking

## ROOM FEATURES:

- Pay Wi-Fi
- Air-conditioning
- Spa bath
- In-room movies (free)
- CD/DVD player
- Hair dryer
- Ironing facilities
- All rooms non smoking

Room serviced daily (except Sundays and public holidays)



From \$210 PER ROOM PER NIGHT\*

1 APR 14 – 31 MAR 15	ADULTS	1 NT	3 NTS	5 NTS
Hotel	1 to 2	210	630	1050
Studio Deluxe	1 to 4	250	750	1250

**Children** 0 to 11 years – free when sharing with an adult and using existing bedding.

Max capacity Hotel – 2, Studio Deluxe – 4.

QUWHBA



## Somerset on Salamanca Hobart ★★★★★



Situated just metres from the Salamanca Market and Hobart's waterfront, with spacious, private residences furnished with contemporary décor.

City Centre 100m  
Map page 16 Ref. 19

8 Salamanca Place, Hobart

Reception: Somerset on the Pier, Elizabeth St Pier

## PROPERTY FEATURES:

- Laundry/dry cleaning service
- Parking (free limited) ■ DVD Library

## ROOM FEATURES:

- Air-conditioning/heating
- Balcony or courtyard ■ Cable TV
- CD/DVD player
- Limited cooking facilities
- Washer/dryer ■ Ironing facilities

Room serviced daily (except Sunday and public holidays)



From **\$156** PER ROOM PER NIGHT\*

	ADULTS	1 NT	3 NTS	5 NTS
1 OCT 13 – 25 DEC 13,				
4 JAN 14 – 31 MAR,				
1 OCT 14 – 25 DEC 14,				
4 JAN 15 – 5 FEB,				
10 FEB – 6 MAR, 8 – 10 MAR,				
12 – 13 MAR, 15 – 31 MAR 15				
Studio Executive	1 to 2	235	705	1175
1 MAY – 30 SEP 14^	ADULTS	1 NT	3 NTS	5 NTS
Studio Executive	1 to 2	195	468	860

Other prices apply 26 Dec 13 – 3 Jan 14, 1 – 30 Apr, 26 Dec 14 – 3 Jan 15, 6 – 9 Feb, 7 Mar, 11 Mar, 14 Mar 15.

**Children** 0 to 12 years – free when sharing with an adult and using existing bedding. Cot free of charge.

**Max capacity** 3.

SOSHBA

## BONUS OFFER

^ FREE bottle of wine in room on arrival for stays of 3 nights or more.

## Travelodge Hobart Airport ★★★★★

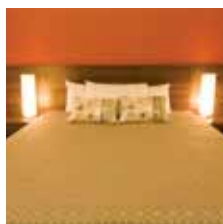

Travelodge Hobart Airport is conveniently located at the Hobart International Airport and only 15 minutes to the CBD.

City Centre 17km  
Map page 16 Ref. 6

1 Holyman Avenue, Cambridge

## PROPERTY FEATURES:

- Pay Wi-Fi (public areas)
- Restaurant ■ Bar
- Room service (limited)
- Parking
- Guest laundry ■ Non smoking
- Courtesy shuttle to the airport and CBD

## ROOM FEATURES:

- Pay Wi-Fi ■ Air-conditioning ■ Mini bar
- Limited cooking facilities with microwave (1 and 2 Bedrooms)
- Tea/coffee making facilities
- Ironing facilities ■ Hair dryer

Room serviced daily



From **\$190** PER ROOM PER NIGHT\*

	ADULTS	1 NT	3 NTS	5 NTS
1 OCT 13 – 31 MAR 15				
Studio	1 to 2	190	570	950
1 Bedroom	1 to 2	220	660	1100
2 Bedroom	1 to 4	340	1020	1700

**Children** 0 to 11 years – free when sharing with an adult and using existing bedding.

**Max capacity** Studio – 2, 1 Bedroom – 4, 2 Bedroom – 6.

QHHBBA

## Hotel Collins ◆◆◆◆◇



58 Collins Street, Hobart

Hotel Collins is located between the CBD and the historic waterfront of Hobart offering a choice of apartment style or modern hotel accommodation.

The hotel offers views to Mount Wellington, over Hobart city and the Queen's Domain. Hotel Collins is the perfect choice for your Tasmanian experience.

Relax with a drink or casual bite to eat at Restaurant Collins, catering for guests and local diners alike offering breakfast, lunch and dinner. The menu features regional seasonal produce celebrating Tasmania's gourmet food suppliers.

## PROPERTY FEATURES:

- Free Wi-Fi (public areas)
- 24 hour reception
- Restaurant ■ Guest Lounge
- Room service (24 hour)
- Guest laundry
- Dry cleaning service
- Parking

## ROOM FEATURES:

- Air-conditioning
- Mini bar
- Tea/coffee making facilities
- Cable TV (free)
- iPod docking station
- Ironing facilities
- Hair dryer
- All rooms non smoking

Room serviced daily

City Centre 100m  
Map page 16 Ref. 11



From **\$185** PER ROOM PER NIGHT\*



1 Bedroom

	ADULTS	1 NT	3 NTS	5 NTS
1 OCT 13 – 31 MAR 14				
Queen	1 to 2	225	675	1125
Hotel Club	1 to 2	245	735	1225
1 Bedroom	1 to 2	335	1005	1675
2 Bedroom	1 to 4	485	1455	2425
1 APR – 30 SEP 14				
Queen^	1 to 2	185	555	925
Hotel Club	1 to 2	195	585	975
1 Bedroom	1 to 2	265	795	1325
2 Bedroom	1 to 4	410	1230	2050
1 OCT 14 – 31 MAR 15				
Queen	1 to 2	230	690	1150
Hotel Club	1 to 2	250	750	1250
1 Bedroom	1 to 2	340	1020	1700
2 Bedroom	1 to 4	495	1485	2475

**Children** 0 to 2 years – cot free of charge.  
3 to 14 years – adult prices apply.

**Max capacity** Queen/Hotel Club – 2, 1 Bedroom – 3, 2 Bedroom – 4.

HOCHBA

## BONUS OFFER

^ FREE upgrade to a Hotel Club Room for stays of 2 nights or more. (subject to availability)

## Hotel Grand Chancellor Hobart ★★★★★



## 1 Davey Street, Hobart

Located in the historic waterfront precinct, just minutes from Salamanca Place, CBD and Battery Point. Overlooking one of the world's most iconic harbours. All rooms feature breathtaking views of the River Derwent, Constitution Dock or Mount Wellington and feature the modern conveniences of a first class hotel. Guests can enjoy a heated pool, sauna and gymnasium and afterwards relax in the Atrium Lounge Bar or Restaurant Tasman.

## PROPERTY FEATURES:

- Pay Wi-Fi (public areas)
- 24 hour reception
- Restaurant
- Bar
- Room service (24 hour)
- Pool (heated indoor)
- Sauna
- Gymnasium
- Parking

## ROOM FEATURES:

- Pay Wi-Fi and wired internet
- Air-conditioning
- Tea/coffee making facilities
- Mini bar
- In-room movies (pay to view)
- Ironing facilities
- Hair dryer

## Room serviced daily

City Centre 150m

Map page 16 Ref. 9

From **\$133** PER ROOM PER NIGHT\*

1 OCT – 25 DEC 13	ADULTS	1 NT	3 NTS	5 NTS
Mountain Side	1 to 2	220	660	1100
Superior Mountain Side	1 to 2	247	741	1235
3 JAN – 31 MAR 14	ADULTS	1 NT	3 NTS	5 NTS
Mountain Side	1 to 2	253	759	1265
Superior Mountain Side	1 to 2	280	840	1400
1 APR – 31 MAY, 1 SEP – 26 DEC 14	ADULTS	1 NT	3 NTS	5 NTS
Mountain Side	1 to 2	220	660	1100
Superior Mountain Side	1 to 2	252	756	1260
1 JUN – 31 AUG 14 <sup>^</sup>	ADULTS	1 NT	3 NTS	5 NTS
Mountain Side	1 to 2	199	398	796
Superior Mountain Side	1 to 2	231	462	924
3 JAN 15 – 31 MAR 15	ADULTS	1 NT	3 NTS	5 NTS
Mountain Side	1 to 2	253	759	1265
Superior Mountain Side	1 to 2	285	855	1425

Other prices apply 26 Dec 13 – 2 Jan 14, 27 Dec 14 – 2 Jan 15.

Other room types also available.

**Children** 0 to 12 years – free when sharing with 2 adults and using existing bedding.

**Max capacity** Mountain Side – 3 adults or 2 adults/2 children, Superior Mountain Side – 3.

HGCHBA

## EXCLUSIVELY FOR YOU

<sup>^</sup> FREE Night Offer: Stay 3 nights, pay for 2.  
(3 and 5 night prices include 1 free night)

## The Old Woolstore Apartment Hotel ★★★★★



## 1 Macquarie Street, Hobart

Centrally located in the historic Sullivans Cove area of Hobart, the once notorious suburb is now a vibrant inner city location where you'll find the heritage facade of the Old Woolstore Apartment Hotel. Just a short stroll from the city centre, Hobart's waterfront, Salamanca Place and the beautiful Botanical Gardens it doesn't get any more convenient. Dine in Stockmans restaurant and sample the best of Tasmania's produce or after a busy day relax in the Baaa Bar and enjoy the blend of old world and contemporary surrounds.

## PROPERTY FEATURES:

- Free Wi-Fi (public areas)
- 24 hour reception
- Restaurant ■ Bar
- Room service (24 hour)
- Gymnasium
- Dry cleaning service

## ROOM FEATURES:

- Air-conditioning
- Cable TV
- Mini bar
- Tea/coffee making facilities
- Kitchen with microwave and dishwasher (except Hotels)
- Laundry (except Hotels)
- Ironing facilities
- Hair dryer

## Room serviced daily

City Centre 500m

Map page 16 Ref. 10



1 Bedroom

From **\$176** PER ROOM PER NIGHT\*

1 OCT 13 – 31 MAR 14	ADULTS	1 NT	3 NTS	5 NTS
Hotel	1 to 2	249	747	1245
Studio	1 to 2	289	867	1445
1 Bedroom	1 to 2	309	927	1545
2 Bedroom	1 to 4	409	1227	2045
1 APR – 31 MAY, 1 SEP 14 – 31 MAR 15	ADULTS	1 NT	2 NTS	4 NTS
Hotel	1 to 2	249	498	996
Studio	1 to 2	289	578	1156
1 Bedroom	1 to 2	319	638	1276
2 Bedroom	1 to 4	419	838	1676
1 JUN – 31 AUG 14	ADULTS	1 NT	2 NTS	4 NTS
Hotel	1 to 2	219	438	876
Studio	1 to 2	249	498	996
1 Bedroom	1 to 2	269	538	1076
2 Bedroom	1 to 4	349	698	1396

3 night minimum stay applies 28 Dec 13 – 3 Jan 14, 28 Dec 14 – 2 Jan 15. Executive Spa prices also available.

**Includes** Full breakfast daily.

**Children** 0 to 2 years – cot free of charge.  
3 to 14 years – adult prices apply.

**Max capacity** Hotel – 4, Studio/1 Bedroom – 2, 2 Bedroom – 4.

OLDHBA

## BONUS OFFER

FREE Night Offer: Stay 5 nights, pay for 4, valid 1 May – 30 Sep 14.



## Salamanca Terraces ◆◆◆◆◇

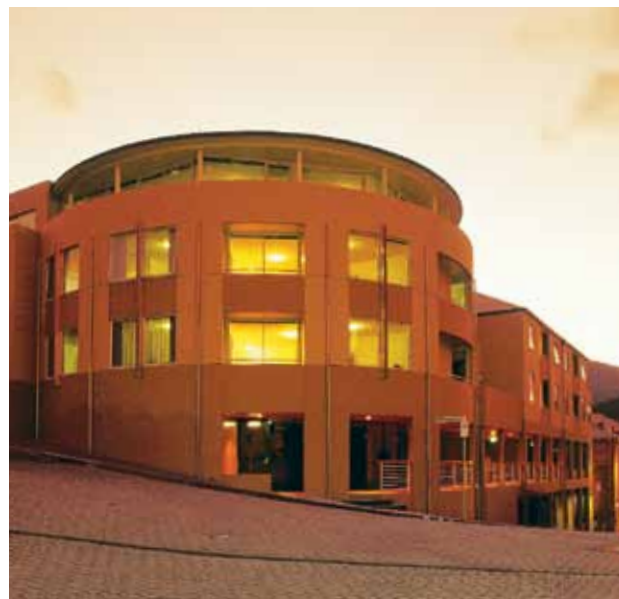

1 Bedroom

## 93 Salamanca Place, Hobart

Salamanca Terraces is superbly situated on the eastern end of Salamanca Place and close to restaurants and art galleries. Enjoy fully self-contained apartments plus use of the comprehensive facilities at Lenna of Hobart, located opposite the hotel. The renowned Salamanca Market is held every Saturday just metres from your apartment.

## PROPERTY FEATURES:

- 24 hour reception
- Restaurant
- Café
- Bar
- Room service (24 hour)
- Guest laundry
- Dry cleaning service
- Lift
- Parking
- Non smoking

## ROOM FEATURES:

- Limited cooking facilities with microwave (Hotel Studios)
- Kitchen with microwave (1 and 2 Bedrooms)
- Mini bar
- Cable TV
- Washer/dryer (1 and 2 Bedrooms)
- Ironing facilities
- Hair dryer

## Room serviced daily

City Centre 1.5km

Map page 16 Ref. 20



Hotel Studio

1 OCT 13 – 31 MAY 14	ADULTS	1 NT	2 NTS	4 NTS
Hotel Studio	1 to 2	255	510	1020
1 Bedroom	1 to 2	290	580	1160
2 Bedroom Townhouse	1 to 4	370	740	1480
1 JUN – 30 SEP 14	ADULTS	1 NT	2 NTS	4 NTS
Hotel Studio	1 to 2	205	410	820
1 Bedroom	1 to 2	235	470	940
2 Bedroom Townhouse	1 to 4	320	640	1280
1 OCT 14 – 31 MAR 15	ADULTS	1 NT	2 NTS	4 NTS
Hotel Studio	1 to 2	265	530	1060
1 Bedroom	1 to 2	300	600	1200
2 Bedroom Townhouse	1 to 4	380	760	1520

4 night minimum stay applies 28 Dec 13 – 3 Jan 14, 28 Dec 14 – 3 Jan 15. 1 Bedroom Penthouse prices also available.

**Children** 0 to 2 years – cot free of charge.

3 to 14 years – adult prices apply.

**Max capacity** Hotel Studio – 2, 1 Bedroom – 2 adults/1 child, 2 Bedroom Townhouse – 5.

SALHBA

## BONUS OFFER

\$50 food and beverage voucher per room for stays of 2 nights, or \$100 food and beverage voucher per room for stays of 3 nights or more, valid 1 May – 30 Sep 14.

## Salamanca Inn ★★★★★

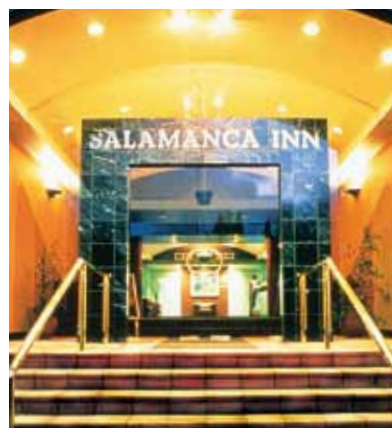

Spacious suite style accommodation perfectly located adjoining the colourful waterfront precinct of Hobart.

City Centre 500m  
Map page 16 Ref. 18

## 10 Gladstone Street, Hobart

## PROPERTY FEATURES:

- Pay Wi-Fi (public areas)
- 24 hour reception
- Restaurant ■ Room service (limited)
- Bar ■ Pool (heated) ■ Spa
- Guest laundry
- Parking (undercover)

## ROOM FEATURES:

- Pay Wi-Fi
- Mini bar
- Kitchen with microwave and dishwasher
- In-room movies (free)
- Hair dryer ■ Ironing facilities
- Safe

## Apartment serviced daily

## From \$199 PER ROOM PER NIGHT\*

1 APR – 31 MAY, 1 SEP 14 – 26 DEC 14, 18 JAN – 4 FEB, 10 FEB – 31 MAR 15	ADULTS	1 NT	2 NTS	3 NTS
SUNDAY TO THURSDAY Queen Suite	1 to 2	209	418	627
FRIDAY TO SATURDAY Queen Suite	1 to 2	269	538	N/A
1 JUN – 31 AUG 14^	ADULTS	1 NT	2 NTS	3 NTS
SUNDAY TO THURSDAY Queen Suite	1 to 2	199	398	597
FRIDAY TO SATURDAY Queen Suite	1 to 2	229	458	N/A

Other prices apply 1 Oct 13 – 31 Mar 14, 27 Dec 14 – 17 Jan 15, 5 – 9 Feb 15. Other room prices also available.

**Includes** ^ Light breakfast daily.

**Children** 0 to 2 years – cot/bed charge payable direct. 3 to 14 years – adult prices apply.

**Max capacity** 2.

SAAHBA

## Somerset on the Pier Hobart ★★★★★



Loft-style apartments located on Elizabeth Street Pier, directly on Hobart's waterfront and close to restaurants, bars and cafés.

City Centre 100m  
Map page 16 Ref. 14

## Elizabeth Street Pier, Hobart

## PROPERTY FEATURES:

- Free Wi-Fi (public areas)
- 24 hour reception
- Restaurant ■ Café
- Bar ■ Room service (limited)
- DVD library (free)
- Parking (free limited)

## ROOM FEATURES:

- Air-conditioning ■ Water views
- Kitchen ■ Cable TV ■ Hair dryer
- CD/DVD player ■ iPod docking station
- Ironing facilities ■ Washer/dryer ■ Safe

## Apartment serviced daily (except Sunday and public holidays)



## From \$187 PER ROOM PER NIGHT\*

1 OCT 13 – 25 DEC 13, 4 JAN 14 – 31 MAR 14, 1 Bedroom Executive	ADULTS	1 NT	3 NTS	5 NTS
1 Bedroom Executive	1 to 2	271	813	1355
1 MAY – 30 SEP 14^	ADULTS	1 NT	3 NTS	5 NTS
1 Bedroom Executive	1 to 2	220	561	1000
1 OCT 14 – 25 DEC 14, 4 JAN 15 – 5 FEB, 10 FEB – 6 MAR, 8 – 10 MAR, 12 – 13 MAR, 15 – 31 MAR 15	ADULTS	1 NT	3 NTS	5 NTS
1 Bedroom Executive	1 to 2	280	840	1400

Other prices apply 26 Dec 13 – 3 Jan 14, 1 – 30 Apr, 26 Dec 14 – 3 Jan 15, 6 – 9 Feb, 7 Mar, 11 Mar, 14 Mar 15. Other room types also available.

**Children** 0 to 12 years – free when sharing with an adult and using existing bedding. Cot free of charge.

**Max capacity** 3.

SOMHBA

## BONUS OFFER

^ FREE bottle of wine on arrival for stays of 3 nights or more.

## Hobart

## Wrest Point ★★★★★☆

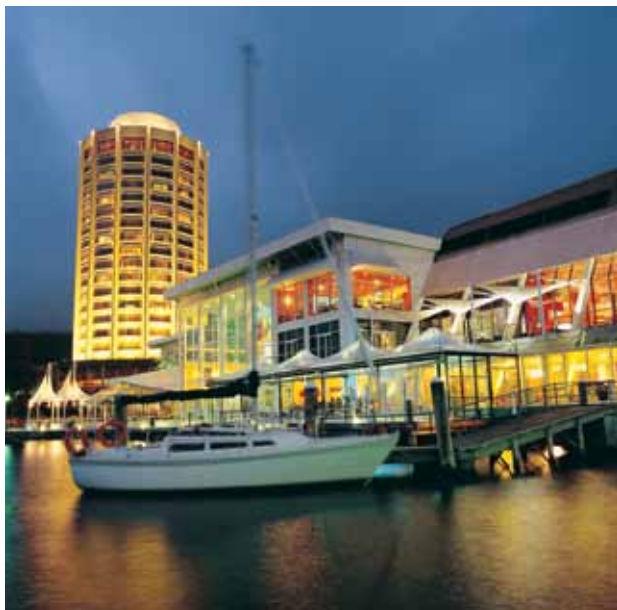

## 410 Sandy Bay Road, Sandy Bay

Absolute waterfront location on the sparkling River Derwent, offering hotel style accommodation, fine dining and million dollar views from the window of every room. Wrest Point is the perfect choice for a memorable stay in Hobart.

With four restaurants and six bars you'll find a place for every taste and mood. Sip a local pinot and watch the yachts on the harbour.

## PROPERTY FEATURES:

- Free Wi-Fi
- 24 hour reception
- Restaurants (4)
- Room service (24 hour)
- Bars (6)
- Casino
- Massage facilities
- Conference and Entertainment venue
- Pool (heated indoor)
- Spa ■ Sauna
- Tennis court ■ Gymnasium
- Mini golf ■ Lift
- Parking

## ROOM FEATURES:

- Free wired internet
- Air-conditioning
- Tea/coffee making facilities
- In-room movies (free)
- Ironing facilities ■ Hair dryer

## Room serviced daily

Mountain View ★★★★★☆

Water Edge ★★★★★☆

City Centre 3km

Map page 16 Ref. 24



From **\$147** PER ROOM PER NIGHT\*

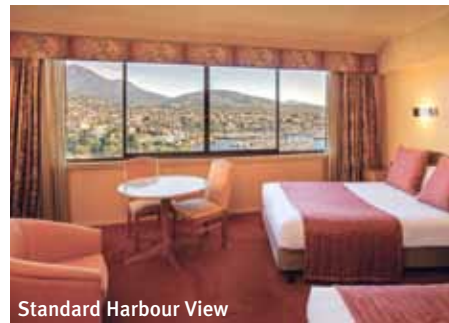

Standard Harbour View

1 OCT – 20 DEC 13, 1 MAY – 20 DEC 14	ADULTS	1 NT	3 NTS	5 NTS
Water Edge	1 to 2	147	441	735
Standard Mountain View Tower	1 to 2	168	504	840
Standard Harbour View Tower	1 to 2	179	537	895
Executive Mountain View Tower	1 to 2	190	570	950
Executive Harbour View Tower	1 to 2	211	633	1055

21 – 28 DEC 13, 4 JAN 14 – 30 APR 14, 21 – 29 DEC 14, 4 JAN – 5 FEB, 11 FEB – 31 MAR 15	ADULTS	1 NT	3 NTS	5 NTS
Water Edge	1 to 2	184	552	920
Standard Mountain View Tower	1 to 2	210	630	1050
Standard Harbour View Tower	1 to 2	224	672	1120
Executive Mountain View Tower	1 to 2	237	711	1185
Executive Harbour View Tower	1 to 2	264	792	1320

Other prices apply 29 Dec 13 – 3 Jan 14, 30 Dec 14 – 3 Jan 15, 6 – 10 Feb 15. Other room types also available.

**Children** 0 to 14 years – free when sharing with an adult and using existing bedding. Cot free of charge.

**Max capacity** Water Edge – 3, Standard Mountain View Tower/Standard Harbour View Tower, Executive Harbour View Tower/Executive Mountain View Tower – 4.

WREHBA

## Zero Davey Boutique Apartments ◆◆◆◆◆



Located in Hobart, offering a fresh and contemporary experience to guests. Walking distance from CBD and Salamanca Market.

City Centre 50m  
Map page 16 Ref. 8

## 15 Hunter Street, Hobart

## PROPERTY FEATURES:

- Exercise equipment
- Sauna
- Laundry/dry cleaning service ■ Lift
- Parking (undercover security)

## ROOM FEATURES:

- Pay Wi-Fi
- Air-conditioning/heating
- Kitchen with microwave
- iPod docking station
- Laundry
- Hair dryer ■ Safe

## Apartment serviced daily (except Sunday)



From **\$175** PER ROOM PER NIGHT\*

1 OCT 13 – 23 DEC 13	ADULTS	1 NT	2 NTS	5 NTS
Deluxe Davey Studio	1 to 2	195	390	975

1 APR – 30 SEP 14	ADULTS	1 NT	2 NTS	5 NTS
Deluxe Davey Studio	1 to 2	175	350	875

1 OCT 14 – 25 DEC 14	ADULTS	1 NT	2 NTS	5 NTS
Deluxe Davey Studio	1 to 2	195	390	975

26 DEC 14 – 31 MAR 15	ADULTS	1 NT	2 NTS	5 NTS
Deluxe Davey Studio	1 to 2	235	470	1175

Other prices apply 24 Dec 13 – 31 Mar 14. Luxury Water View Studio, 2 Bm and 3 Bm prices also available.

**Children** 0 to 11 years – free when sharing with an adult and using existing bedding.

**Max capacity** 2.

ZERHBA

## EXCLUSIVELY FOR YOU

FREE bottle of Tasmanian wine in room on arrival, valid 1 Oct 13 – 31 Mar 14, 1 May – 31 Mar 15.

## The Islington Hotel ★★★★★



A magnificent urban luxury lodge comprising 11 stylish guest rooms showcasing an eclectic mix of a bygone era with contemporary elements.

City Centre 2km  
Map page 16 Ref. 26

## 321 Davey Street, Hobart

## PROPERTY FEATURES:

- Free Wi-Fi (public areas)
- Restaurant ■ Bar
- Guest lounge ■ Wine cellar
- Business facilities ■ Library
- Glass conservatory ■ Non smoking
- Laundry/dry cleaning service
- Parking

## ROOM FEATURES:

- Air-conditioning ■ Patio ■ Cable TV
- Tea/coffee making facilities ■ Mini bar
- CD/DVD player ■ Ironing facilities
- Bathrobes ■ Hair dryer ■ iPad

## Room serviced daily



From **\$370** PER ROOM PER NIGHT\*

1 OCT 13 – 30 SEP 14	ADULTS	1 NT	3 NTS	5 NTS
Attic	1 to 2	370	1110	1850
Garden	1 to 2	420	1260	2100
Regency	1 to 2	520	1560	2600
Signature	1 to 2	570	1710	2850

1 OCT 14 – 31 MAR 15	ADULTS	1 NT	3 NTS	5 NTS
Attic	1 to 2	370	1110	1850
Garden	1 to 2	470	1410	2350
Regency	1 to 2	520	1560	2600
Signature	1 to 2	570	1710	2850

**Includes** Full breakfast daily.

**Children** 0 to 15 years – not catered for.

**Max capacity** 2.

ISHHBA



## The Henry Jones Art Hotel ◆◆◆◆



## 25 Hunter Street, Hobart

Australia's first dedicated art hotel stands proudly on Hobart's glorious waterfront. A handsome row of historic warehouses and former IXL jam factory dating from the 1820s have been creatively transformed into an enthralling first class hotel showcasing the work of Tasmania's finest visual artists. The hotel is itself a fusion of art, heritage, technology and tradition.

Located on Hobart's Victoria dock, most of the 56 rooms have harbour and water views where you can watch fishing trawlers slip quietly into view just beneath your window, while others overlook the stunning glass atrium and reveal glimpses of the old jam factory interior.

## PROPERTY FEATURES:

- Free Wi-Fi (public areas)
- The Atrium ■ 24 hour reception
- Bar ■ Restaurant ■ Café
- Room service (limited)
- Henry Jones Design Studio
- Guest laundry ■ Parking (undercover)

## ROOM FEATURES:

- Air-conditioning ■ Mini bar
- Tea/coffee making facilities
- Spa (except Standard rooms)
- CD/DVD player ■ Cable TV
- iPod docking station
- Ironing facilities ■ Hair dryer

## Room serviced daily

City Centre 500m  
Map page 16 Ref. 7



1 OCT – 24 DEC 13, 5 JAN 14 – 24 DEC 14, 6 JAN – 4 FEB 15, 11 FEB – 31 MAR 15	ADULTS	1 NT	3 NTS	5 NTS
Standard	1 to 2	336	1008	1680
Standard Harbour View	1 to 2	420	1260	2100
Deluxe Spa Harbour View	1 to 2	466	1398	2330

25 DEC 13 – 4 JAN 14	ADULTS	1 NT	3 NTS	5 NTS
Standard	1 to 2	410	1230	2050
Standard Harbour View	1 to 2	500	1500	2500
Deluxe Spa Harbour View	1 to 2	549	1647	2745

25 DEC 14 – 5 JAN 15, 5 – 10 FEB 15	ADULTS	1 NT	3 NTS	5 NTS
Standard	1 to 2	410	1230	2050
Standard Harbour View	1 to 2	500	1500	2500
Deluxe Spa Harbour View	1 to 2	549	1647	2745

**Children** 0 to 14 years – adult prices apply.

**Max capacity** 3.

HENHBA

## MONA Pavilions ★★★★★



## 655 Main Road, Berriedale

You can stay at MONA – not in the museum, but in the high-tech, super flash luxury dens on the River Derwent. They are named after Australian architects and artists.

Each pavilion has a kitchen, laundry, wine fridge, wireless touch panels (climate, lighting, info and entertainment), wireless internet access, safe, telephone, LCD television and personal security camera. And bathrobes of course. Charles, Arthur, Sidney and Brett pavilions each have a painting by its namesake, as well as antiquities and a collection of ancient coins. Guests share a gym, sauna and heated infinity pool.

## PROPERTY FEATURES:

- Free Wi-Fi (public areas)
- Wine bar ■ Restaurant ■ Café ■ Bar ■ Room service (limited)
- Library ■ DVD library ■ Pool (heated indoor) ■ Spa ■ Sauna
- Gymnasium ■ Massage facilities ■ Bicycle hire
- Dry cleaning service ■ Guest laundry ■ Parking ■ Non smoking

## ROOM FEATURES:

- Air-conditioning ■ Balcony ■ Mini bar ■ iPod docking station
- Limited cooking facilities with dishwasher ■ Cable TV ■ Hair dryer
- CD/DVD player ■ Safe ■ Spa bath (double) ■ Bathrobes
- Washer/dryer ■ Ironing facilities

## Apartment serviced daily

City Centre 12km  
Map page 16 Ref. 4



Roy Pavilion

1 OCT 13 – 31 MAR 15	ADULTS	1 NT	3 NTS	5 NTS
Sidney/Arthur	1 to 2	600	1800	3000
Robin/Esmond	1 to 2	600	1800	3000
Walter/ Brett/Charles	1 to 4	700	2100	3500
Roy	1 to 4	950	2850	4750

Minimum 2 night stay applies 1 Dec 13 – 31 Jan 14.

Includes	Full breakfast daily.
----------	-----------------------

**Children** 0 to 11 years – free when sharing with an adult and using existing bedding.

**Max capacity** Robin/Esmond/Sidney/Arthur – 2, Walter/Brett/Charles/Roy – 4.

MONHBA

## BONUS OFFER

FREE Moorilla winery tour per person per stay.

FREE Moorilla wine and Moo Brew beer tasting.

FREE admission to MONA Museum for the duration of stay.



# Southern Tasmania

## Hatchers Richmond Manor, Richmond ◆◆◆◆◆



Family accommodation set on a 100 acre working farm and orchard on the beautiful Coal River, only 20 minutes from Hobart.

Town Centre 1km  
Map page 16 Ref. 27

73 Prossers Road, Richmond

### PROPERTY FEATURES:

- Free Wi-Fi (public areas)
- Restaurant ■ Bar
- DVD library
- Guest laundry ■ Parking

### ROOM FEATURES:

- Tea/coffee making facilities
- Limited cooking facilities
- CD/DVD player
- Spa bath
- Ironing facilities ■ Hair dryer
- All rooms non smoking

Room serviced daily



From **\$146** PER ROOM PER NIGHT\*

1 OCT 13 – 31 MAR 14	ADULTS	1 NT	3 NTS	5 NTS
Cottage	2	229	687	1145
1 APR – 31 AUG 14	ADULTS	1 NT	3 NTS	5 NTS
Cottage	2	194	582	970
1 SEP – 22 DEC 14	ADULTS	1 NT	3 NTS	5 NTS
Cottage	2	243	729	1215
23 DEC 14 – 2 MAR 15	ADULTS	1 NT	3 NTS	5 NTS
Cottage	2	241	723	1205

Other prices apply 3 – 31 Mar 15. Killmoon Suite, Executive and Woodburne prices also available.

**Includes** Full breakfast daily.

**Children** 0 to 11 years – free when sharing with an adult and using existing bedding.

**Max capacity** 4. **HATTAS**

### BONUS OFFER

FREE Night Offer: Stay 4 nights, pay for 3, valid 11 Apr – 30 Aug 14.

## Southern Lights Hotel, Kingston ◆◆◆◆◆

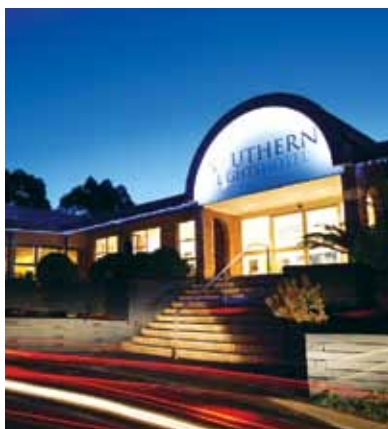

Overlooking the city of Kingston, each of the rooms feature contemporary design and enjoy stunning river views.

Town Centre 10km  
Map page 16 Ref. 28

19 Kingston View Drive, Kingston

### PROPERTY FEATURES:

- Restaurant
- Room service (limited)
- Guest laundry
- Dry cleaning service
- Parking

### ROOM FEATURES:

- Pay wired internet
- Air-conditioning
- Mini bar
- Tea/coffee making facilities
- Ironing facilities
- Hair dryer
- All rooms non smoking

Room serviced daily

From **\$140** PER ROOM PER NIGHT\*

1 OCT – 30 NOV 13	ADULTS	1 NT	3 NTS	5 NTS
Hotel/Hotel Family Deluxe	1 to 2	140	420	700
1 DEC 13 – 17 APR, 22 – 28 APR 14	ADULTS	1 NT	3 NTS	5 NTS
Hotel/Hotel Family Deluxe	1 to 2	160	480	800
29 APR – 25 DEC 14	ADULTS	1 NT	3 NTS	5 NTS
Hotel/Hotel Family Deluxe	1 to 2	180	540	900
26 – 28 DEC 14, 3 JAN – 31 MAR 15	ADULTS	1 NT	3 NTS	5 NTS
Hotel/Hotel Family Deluxe	1 to 2	185	555	925

Other prices apply 18 Apr – 21 Apr, 29 Dec 14 – 2 Jan 15.

**Children** 0 to 2 years – cot/bed charge payable direct.  
3 to 14 years – adult prices apply.

**Max capacity** Hotel/Deluxe – 3, Hotel Family – 4.

**SOUHBA**

## Villa Howden ◆◆◆◆◆



77 Howden Road, Howden

Located just 15 minutes from Hobart, enjoy superior accommodation overlooking the beautiful North West Bay where you can enjoy the peace and serenity of the pure Tasmanian scenery from the comfort of your private suite. Offering a range of 10 suites, each beautifully decorated with elegant furnishings and antiques. All rooms are complete with modern amenities. The elegant Water View Villa Suite and Villa Suites blend seamlessly with the breathtaking surroundings and the Tower Suite is a welcoming, unique retreat providing panoramic views.

### PROPERTY FEATURES:

- Free Wi-Fi (public areas)
- Restaurant ■ Bar ■ Guest lounge ■ Fireplace ■ Library
- Pool (heated indoor) ■ Sundeck ■ Dry cleaning service
- Parking ■ Non smoking

### ROOM FEATURES:

- Fan ■ Tea/coffee making facilities ■ Mini bar ■ Cable TV
- iPod docking station ■ Bathrobes ■ Ironing facilities ■ Hair dryer

Room serviced daily

Town Centre 5km  
Map page 16 Ref. 29



From **\$345** PER ROOM PER NIGHT\*



1 OCT 13 – 19 DEC 13, 7 JAN – 31 MAR 14	ADULTS	1 NT	3 NTS	5 NTS
Villa Suite	1 to 2	420	1260	2100
Water View Villa Suite	1 to 2	495	1485	2475
Tower Suite	1 to 2	595	1785	2975
20 DEC 13 – 6 JAN 14	ADULTS	2 NTS	3 NTS	5 NTS
Villa Suite	1 to 2	1040	1560	2600
Water View Villa Suite	1 to 2	1190	1785	2975
Tower Suite	1 to 2	1390	2085	3475
1 APR – 30 SEP 14	ADULTS	1 NT	3 NTS	5 NTS
Villa Suite	1 to 2	345	1035	1725
Water View Villa Suite	1 to 2	395	1185	1975
Tower Suite	1 to 2	595	1785	2975
1 OCT 14 – 18 DEC 14, 5 JAN – 31 MAR 15	ADULTS	1 NT	3 NTS	5 NTS
Villa Suite	1 to 2	420	1260	2100
Water View Villa Suite	1 to 2	495	1485	2475
Tower Suite	1 to 2	595	1785	2975

Other prices apply 19 Dec 14 – 4 Jan 15.

**Includes** Full breakfast daily.

**Children** 0 to 2 years – cot/bed charge payable direct.  
3 to 12 years – \$55 per child per night.

**Max capacity** Water View Villa Suite – 2,  
Villa Suite/Tower Suite – 3.

**VIHTAS**



## Huon Bush Retreats, Ranelagh ◆◆◆◆◇



Located in a private habitat reserve, surrounded by wildlife and centrally located to all the attractions of the Huon Valley.

Town Centre 6km  
Map page 16 Ref. 30

300 Browns Road, Ranelagh

### PROPERTY FEATURES:

- Room service (limited)
- Outdoor bath
- Barbecue area
- Walking trails
- 12 volt electricity (appliances will not operate in power outlets)
- Native wildlife

### ROOM FEATURES:

- Balcony
- Mini bar ■ Kitchen
- Tea/coffee making facilities
- CD player

Cabin serviced weekly



From **\$245** PER ROOM PER NIGHT\*

1 OCT 13 – 31 MAR 14	ADULTS	1 NT	2 NTS	5 NTS
Studio Eco Cabin	1 to 2	310	490	1225
2 Bedroom Eco Cabin	1 to 4	410	690	1725

1 APR 14 – 31 MAR 15	ADULTS	1 NT	2 NTS	5 NTS
Studio Eco Cabin	1 to 2	320	490	1225
2 Bedroom Eco Cabin	1 to 4	420	690	1725

2 night minimum stay applies 23 Dec 13 – 15 Jan 14.

**Children** 0 to 2 years – cot free of charge.  
3 to 14 years – adult prices apply.

**Max capacity** Studio Eco Cabin – 3, 2 Bedroom Eco Cabin – 4.

**HBRTAS**

## The Kermandie, Port Huon ★★☆☆



Nestled in the Huon Valley enjoy the convenience of being close to cool climate wineries and iconic local attractions.

Hobart 38km  
Map Page 16 Ref. 31

4518 Huon Highway, Port Huon

### PROPERTY FEATURES:

- Restaurant
- Bar
- Café
- Gaming facilities

### ROOM FEATURES:

- Tea/coffee making facilities
- Hair dryer
- Ironing facilities
- All rooms non smoking

Room serviced daily

From **\$130** PER ROOM PER NIGHT\*

1 OCT 13 – 31 MAR 14	ADULTS	1 NT	3 NTS	5 NTS
Double	1 to 2	130	390	650
Queen	1 to 2	130	390	650
King	1 to 2	130	390	650
Family	1 to 4	170	510	850

1 APR 14 – 31 MAR 15	ADULTS	1 NT	3 NTS	5 NTS
Double	1 to 2	150	450	750
Queen	1 to 2	150	450	750
King	1 to 2	150	450	750
Family	1 to 4	190	570	950

**Children** 0 to 2 years – cot free of charge.  
3 to 14 years – child rates apply.

**Max capacity** Double/Queen/King – 2, Family – 4.

**KERTAS**

## Bruny Island Escapes ◆◆◆◆◇



20 Lighthouse Road, Bruny Island

Offering self-contained cottage accommodation and located only 35 minutes south of Hobart, take a 15 minute ferry and escape to Bruny Island.

Each cottage offers a private balcony and cosy log fire, ideal for families, couples and groups.

Take your watch off, hide your mobile phone and immerse yourself in this wonderful island. Offering breathtaking wilderness, an array of wildlife and an indulgence of culinary delights; what more could you ask for.

All of this and enjoy spectacular views overlooking Daniels Bay.

### PROPERTY FEATURES:

- Barbecue area
- Balcony
- Guest laundry
- Parking (undercover)

### ROOM FEATURES:

- Balcony
- Fireplace (except Motel Suites)
- Kitchen with microwave (except Motel Suites)
- Tea/coffee making facilities
- CD/DVD player

Room serviced mid stay for stays of 5 nights or more.

Beach 500m  
Map page 16 Ref. 32



From **\$139** PER ROOM PER NIGHT\*



1 OCT 13 – 24 DEC 13	ADULTS	1 NT	3 NTS	5 NTS
Motel Suite	1 to 2	149	447	745
2 Brm Cottage/2 Brm Family	1 to 2	205	615	1025
All Angels Church House	1 to 2	245	735	1225

25 DEC 13 – 30 APR 14	ADULTS	1 NT	3 NTS	5 NTS
Motel Suite	1 to 2	149	447	745
2 Brm Cottage/2 Brm Family	1 to 2	215	645	1075
All Angels Church House	1 to 2	255	765	1275

1 MAY – 30 SEP 14	ADULTS	1 NT	3 NTS	5 NTS
Motel Suite	1 to 2	139	417	695
2 Brm Cottage/2 Brm Family	1 to 2	205	615	1025
All Angels Church House	1 to 2	245	735	1225

1 OCT 14 – 24 DEC 14	ADULTS	1 NT	3 NTS	5 NTS
Motel Suite	1 to 2	139	417	695
2 Brm Cottage/2 Brm Family	1 to 2	215	645	1075
All Angels Church House	1 to 2	245	735	1225

25 DEC 14 – 31 MAR 15	ADULTS	1 NT	3 NTS	5 NTS
Motel Suite	1 to 2	155	465	775
2 Brm Cottage/2 Brm Family	1 to 2	235	705	1175
All Angels Church House	1 to 2	255	765	1275

Other room types also available.

**Children** 0 to 2 years – cot/bed charge payable direct.  
3 to 14 years – adult prices apply.

**Max capacity** Motel Suite – 2, 2 Brm Cottage – 4,  
2 Brm Family/All Angels Church House – 5.

**BRUBRU**



# Port Arthur

## Fox and Hounds Inn ★★★☆



1 Bedroom

### 6789 Arthur Highway, Port Arthur

One minute from the historic site of Port Arthur, this property is a one stop shop. With an on-site bottle shop, bar and licensed restaurant that is known for its hearty meals that source the freshest of Tasmanian produce.

Watch the sunset on the jetty and with 24 acres of native bushland you will be sure to see the abundance of wildlife.

#### PROPERTY FEATURES:

- Restaurant
- Bar
- Room service (limited)
- Bottle shop
- Tennis court
- Children's playground
- Safety deposit box
- Guest laundry
- Parking
- Non smoking

#### ROOM FEATURES:

- Heating
- Electric blankets
- Tea/coffee making facilities
- Mini bar
- Ironing facilities
- Hair dryer

#### Room serviced daily

Town Centre 1km

Map page 16 Ref. 33

From **\$165** PER ROOM PER NIGHT\*



Motel

1 OCT 13 – 31 MAR 14	ADULTS	1 NT	3 NTS	5 NTS
Motel	1 to 2	190	570	950
1 Bedroom	1 to 2	200	600	1000
2 Bedroom	1 to 4	250	750	1250

1 – 30 APR 14	ADULTS	1 NT	3 NTS	5 NTS
Motel	1 to 2	187	561	935
1 Bedroom	1 to 2	205	615	1025
2 Bedroom	1 to 4	247	741	1235

1 MAY – 30 SEP 14	ADULTS	1 NT	3 NTS	5 NTS
Motel	1 to 2	165	495	825
1 Bedroom	1 to 2	190	570	950
2 Bedroom	1 to 4	215	645	1075

1 OCT 14 – 23 DEC, 27 DEC 14 – 31 MAR 15	ADULTS	1 NT	3 NTS	5 NTS
Motel	1 to 2	192	576	960
1 Bedroom	1 to 2	205	615	1025
2 Bedroom	1 to 4	252	756	1260

Other prices apply 24 – 26 Dec 14.

**Children** 0 to 2 years – cot free of charge.  
3 to 14 years – adult prices apply.

**Max capacity** Motel – 3, 1 Bedroom – 2, 2 Bedroom – 4.

FOXPZZ

## Port Arthur Villas ★★★★★



2 Bedroom Family

### 52 Safety Cove Road, Port Arthur

Port Arthur Villas are self-contained accommodation surrounded by beautiful garden and rural landscapes. The perfect base to explore the Tasman Peninsula. Discover spectacular scenery, beaches, wildlife, local restaurants and within walking distance to the renowned Port Arthur Historic Site.

#### PROPERTY FEATURES:

- Internet facilities
- Barbecue area
- DVD library
- Guest lounge
- Children's playground
- Guest laundry
- Non smoking
- Parking

#### ROOM FEATURES:

- Air-conditioning
- Balcony
- Mini bar
- Kitchen with microwave
- Tea/coffee making facilities
- Cable TV
- DVD player
- Ironing facilities
- Hair dryer

#### Apartment serviced weekly

Town Centre 1km

Map page 16 Ref. 33

From **\$170** PER ROOM PER NIGHT\*



1 Bedroom

1 OCT – 30 APR, 1 SEP 14 – 31 MAR 15	ADULTS	1 NT	3 NTS	5 NTS
Studio	1 to 2	185	555	925
1 Bedroom	1 to 2	195	585	975
2 Bedroom Companion	1 to 2	215	645	1075
2 Bedroom Family	1 to 2	215	645	1075
2 Bedroom Family Large	1 to 2	215	645	1075

1 MAY – 31 AUG 14	ADULTS	1 NT	3 NTS	5 NTS
Studio	1 to 2	170	510	850
1 Bedroom	1 to 2	180	540	900
2 Bedroom Companion	1 to 2	195	585	975
2 Bedroom Family	1 to 2	195	585	975
2 Bedroom Family Large	1 to 2	195	585	975

2 night minimum stay applies 17 – 22 Apr, 24 Dec 14 – 31 Jan 15.

**Children** 0 to 1 years – cot/bed charge payable direct.  
2 to 14 years – \$15 per child per night.

**Max capacity** Studio – 3, 1 Bedroom – 2, 2 Bedroom Family/2 Bedroom Companion – 4, 2 Bedroom Family Large – 5.

PAVPZZ



## Stewarts Bay Lodge ★★★★★



2 Bedroom Premium Apartment



2 Bedroom Premium Apartment

### 6955 Arthur Highway, Port Arthur

A unique waterfront property of physical beauty, incredible history, rich natural diversity and located only 90 minutes drive from Hobart. Conveniently situated next to Port Arthur Historic Site, the perfect base to explore the Tasman Peninsula. Take in the serenity of Stewarts Bay and enjoy fantastic local produce at Taylors Restaurant. Relax and recharge your batteries in this picturesque escape.

#### PROPERTY FEATURES:

- Pay Wi-Fi (public areas)
- Tennis
- Spa
- Barbecue area
- Guest laundry
- Parking

#### ROOM FEATURES:

- Balcony
- Heating
- Kitchen with microwave
- CD/DVD player
- Washer/dryer
- Hair dryer

**Cabin not serviced during stay**  
(linen change mid stay for stays of 3 nights or more)

Town Centre 100m

Map page 16 Ref. 33



From **\$175** PER ROOM PER NIGHT\*



1 Bedroom Cabin

1 OCT – 24 DEC 13	ADULTS	1 NT	2 NTS	5 NTS
1 Bedroom Cabin	1 to 2	215	350	875
2 Bedroom Cabin	1 to 4	280	460	1150
2 Bedroom Premium Apartment	1 to 4	390	660	1650
6 JAN – 31 MAR 14	ADULTS	1 NT	2 NTS	5 NTS
1 Bedroom Cabin	1 to 2	235	400	1000
2 Bedroom Cabin	1 to 4	350	560	1400
2 Bedroom Premium Apartment	1 to 4	449	760	1900
1 – 17 APR 14, 5 – 25 JAN 15, 28 JAN – 8 FEB, 11 FEB – 8 MAR, 11 MAR – 31 MAR 15 <sup>^</sup>	ADULTS	1 NT	2 NTS	5 NTS
1 Bedroom Cabin	1 to 2	310	560	1400
2 Bedroom Cabin	1 to 4	430	800	2000
2 Bedroom Premium Apartment	1 to 4	500	1060	2650
22 – 24 APR, 27 APR – 8 JUN, 11 JUN – 22 OCT, 25 OCT – 24 DEC 14 <sup>^</sup>	ADULTS	1 NT	2 NTS	5 NTS
1 Bedroom Cabin	1 to 2	290	520	1300
2 Bedroom Cabin	1 to 4	410	760	1900
2 Bedroom Premium Apartment	1 to 4	510	960	2400

Other prices apply 25 Dec 13 – 5 Jan 14, 18 – 21 Apr, 25 – 26 Apr, 9 – 10 Jun, 23 – 24 Oct, 25 Dec 14 – 4 Jan, 26 – 27 Jan, 9 – 10 Feb, 9 – 10 Mar 15. Other room types also available.

Includes	△ Full breakfast daily.
<b>Children</b>	0 to 2 years – cot free of charge. 3 to 14 years – adult prices apply.
<b>Max capacity</b>	1 Bedroom Cabin – 2, 2 Bedroom Premium Apartment – 4, 2 Bedroom Cabin – 5.

STEPZZ

## Devil Conservation Park



Nestled in beautiful parkland Unzoo™ brings Tasmanian devils and visitors face to face for an unbeatable experience with unlimited photo opportunities. Learn about facial tumour disease and the park's vital conservation project. Enjoy Tasmanian devils, quoll, kangaroo feedings and keeper presentations throughout the day. See the free flight bird show. Situated only one hour from Hobart and 10 minutes from Port Arthur.

#### INCLUDES:

- Admission to Tasmanian Devil Conservation Park
- Tasmanian Devil feeding
- Kangaroo hand feeding
- Kings of the Wild flight show
- Wild Rosella feeding
- Eastern Quoll feeding

**Open:** 9am – 5pm daily (except Christmas Day)

#### PRICE PER PERSON:

Adult	\$33
Child 4-16 years	\$18
Family 2 adults and 4 children	\$79

TASMANIAN DEVIL CONSERVATION PARK

TDPTRA

## Port Arthur Historic Site

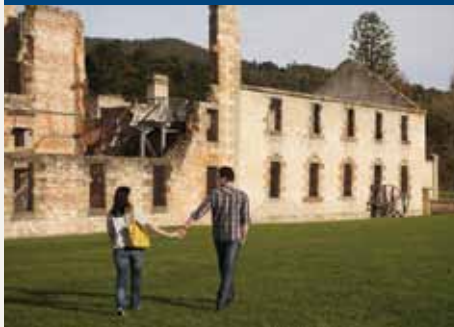

The Port Arthur Historic Site is the best-preserved convict settlement in Australia and among the most significant convict era sites in the world. It has been called one of Australia's great tourism destinations.

#### INCLUDES:

- 2 day admission to Port Arthur Historic Site
- 40 minute introduction to Port Arthur walking tour
- Port Arthur Harbour cruise
- Interpretation gallery, museum and convict study centre

#### SILVER PASS AND GOLD PASS ALSO INCLUDE:

- Audio Tour
- Lunch ■ Morning/afternoon tea (Gold Pass)
- Choice of 1 of the following tours (Silver Pass) or 2 tours (Gold Pass):
  - Point Puer Boys Prison tour
  - Isle of the Dead Cemetery tour

**Departs:** 9:30am – 5pm (except Christmas Day)

#### PRICE PER PERSON :

	BRONZE	SILVER	GOLD
Adult	\$35	\$70	\$100
Concession	\$27	\$65	\$95
Child 7-14 years	\$16	\$50	\$77

PORT ARTHUR HISTORIC SITE

PORPZZ

## Port Arthur Ghost Tour



Join a lantern-lit walking tour and experience Port Arthur Historic Site by night. Port Arthur can seem a very different place after sunset, full of mystery and intrigue. Rich storytelling and pathways through darkened ruins and heritage buildings reveal bizarre occurrences during Port Arthur's history, baffling and alarming convicts, free settlers, soldiers and today's visitors alike. Listen to firsthand accounts of prisoners and soldiers that will resonate in your mind long after the lantern dims at the end of the night. After more than 20 years, Port Arthur remains Australia's "must do" ghost tour experience.

#### INCLUDES:

- Ghost tour of Port Arthur Historic Site

**Departs:** Daily from Port Arthur Historic Site at 5:30pm (Apr – Sep), 8:30pm (Oct – Mar)

**Returns:** 7pm (Apr – Sep), 10pm (Oct – Mar)

#### PRICE PER PERSON:

Adult	\$25
Child 7-14 years	\$15
Family 2 adults and 6 children	\$65

PORT ARTHUR HISTORIC SITE

PORPZZ

# Tours from Hobart

## Coach Transfers



Daily scheduled airport shuttle service to Hobart accommodation/CBD. Meets all flights and departs outside the terminal.

Tasmania's Own Redline offer daily scheduled coach transfers between Hobart, Launceston, Burnie and Devonport.

Travel in comfort on board one of the modern, fully air-conditioned coaches. Enjoy friendly commentary provided by an experienced team of drivers whilst travelling to your chosen destination.

Price per person (one way).

PRICE:	ADULT	CHILD 5-16 YEARS
Hobart Airport to CBD	\$20	\$15
Hobart to Launceston	\$46	\$23
Hobart to Devonport	\$75	\$37
Hobart to Burnie	\$90	\$45
Launceston to Devonport	\$28	\$14
Launceston to Burnie	\$44	\$22

TASMANIA'S OWN REDLINE

REDLST

## MONA Deliverance Tour



MONA, the Museum of Old and New Art - Australia's largest privately owned museum, houses a collection that ranges from ancient Egyptian mummies to some of the world's most infamous and thought-provoking contemporary art. Be delivered by fast ferry on the sultry River Derwent and sample some of the finest food and wine. The buildings subterranean design and the owner's unconventional curatorial approach is a must-see for any visitor.

### INCLUDES:

- Admission to MONA
- Lunch in the Wine Bar (Winemaker's Plate)
- 1 hour Moorilla Winery tour and tasting
- Return fast ferry transfers from Hobart Ferry terminal

**Departs:** Daily (except Tuesday) from Hobart Ferry terminal at 9:30am

**Returns:** 5pm

Price per person (one way).

PRICE:	
Adult	\$105
Not suitable for children under 18 years.	

MONA

MNAHBA

## Cadbury Chocolate Tour



The sweetest tour in Australia!

Visit the Cadbury Chocolate Factory Visitor Centre and gain an insight into chocolate through the interactive displays. There are free samples to enjoy and time to purchase discount chocolate. Enjoy an optional scenic river cruise along the Derwent River to Hobart.

### INCLUDES:

- Admission to Cadbury Chocolate Factory Visitor Centre
- Optional Derwent River cruise with morning tea
- Modern coach travel
- Expert driver/guide and commentary
- Pick-up from Hobart accommodation

**Departs:** From Brooke Street Pier, Hobart at 9:15am  
Cadbury Chocolate Tour: Mon to Fri  
Cadbury Chocolate Tour with Cruise: Mon, Wed, Thu, Fri

**Returns:** Cadbury Chocolate Tour: 11:30am  
Cadbury Chocolate Tour with Cruise: 12noon

PRICE:	CADBURY CHOCOLATE TOUR	CADBURY CHOCOLATE TOUR WITH CRUISE
Adult	\$45	\$76
Child 4-14 years	\$22	\$38
Other prices apply 1 Oct 13 - 31 March 14.		

EXPERIENCE TASMANIA

EXPBBA

## Tasmanian Air Adventures



Eco-tour direct from Hobart's waterfront; Hobart City, Wineglass Bay and Port Arthur. Relax as you motor on the Derwent River and get ready for the thrill of the seaplane take-off. See some of Tasmania's most iconic attractions from the air and take in the amazing landscapes and scenery.

### INCLUDES:

- Seaplane scenic air, land and sea experience
- Experienced crew

**Departs:** Daily from Kings Pier, Hobart on demand

**Duration:** Varies with each tour

PRICE:	1 OCT 13 - 31 MAR 14		1 APR 14 - 31 MAR 15	
	ADULT TWIN SHARE	ADULT QUAD SHARE	ADULT TWIN SHARE	ADULT QUAD SHARE
Hobart City Scenic - 30 mins	\$199	\$99	\$198	\$99
Port Arthur Wild Capes - 1 hr 30 mins	\$398	\$199	\$497	\$199
Wineglass Bay - 2 hrs	\$599	\$299	\$750	\$375
Sole use prices also available. Maximum weight conditions apply.				

TASMANIAN AIR ADVENTURES

TAAHBA

## Grand Hobart Tour

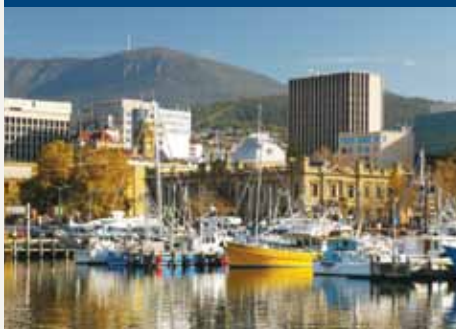

Discover Hobart in a day with this combination tour. Enjoy magnificent views from the summit of Mt Wellington before an informative Hobart tour including comprehensive commentary about the city's history and lifestyle.

Experience close encounters with Tasmanian Devils and other unique animals at Bonorong Wildlife Sanctuary and finish your day relaxing at historic Richmond village.

### INCLUDES:

- Hobart historical sights and attractions
- Admission to Bonorong Wildlife Sanctuary
- Expert driver/guide and commentary
- Return transfers from Hobart accommodation

**Departs:** Tue, Thu, Fri, Sat from Brooke St Pier, Hobart at 9:15am

**Returns:** 5pm

PRICE:	1 OCT 13 - 31 MAR 14	1 APR 14 - 31 MAR 15
Adult	\$148	\$153
Child 4-14 years	\$74	\$77

EXPERIENCE TASMANIA

EXPBBA

## Tasmanian Devils



Journey to Bonorong Wildlife Sanctuary, overlooking the Brighton Valley. Take a guided tour of Bonorong and learn of the habits of Australia's native animals. You can even get friendly with a Tasmanian Devil.

Visit the historical town of Richmond on the way back to Hobart. Spend time exploring the convict built bridge, the gaol and the mellow stone cottages and shops.

### INCLUDES:

- Admission to Bonorong Wildlife Sanctuary
- Modern coach travel
- Expert driver/guide and commentary
- Return transfers from Hobart accommodation

**Departs:** From Brooke Street Pier, Hobart at 1:10pm  
Mon to Sat (Nov - Apr)  
Tue, Thu, Fri, Sat (May - Oct)

**Returns:** 5pm

PRICE:	1 OCT 13 - 31 MAR 14	1 APR 14 - 31 MAR 15
Adult	\$84	\$87
Child 4-14 years	\$42	\$43

EXPERIENCE TASMANIA

EXPBBA



## Port Arthur and Tassie Devils



Enjoy a fun, action packed day out on the stunning Tasman Peninsula. Take a short and spectacular walk taking in Tasman Arch, Devils Kitchen and Waterfall Bay. Travel to the Devil Conservation Park and witness the Devils feeding, followed by the 'Kings of the Wind' free flight bird show. Spend the afternoon exploring the Port Arthur Historic Site with its captivating and gruesome history. Return to Hobart via picturesque Richmond village.

**INCLUDES:**

- Admission to Devil Conservation Park
- Admission to Port Arthur Historic Site
- Harbour cruise ■ Guided walking tour
- Return transfers from Hobart accommodation

**Departs:** From Hobart at 7:30am  
Tue, Wed, Fri, Sat (Oct – Nov 13)  
Mon to Wed, Fri, Sat (Dec 13 – Mar 14)  
Mon to Wed, Fri, Sun (Apr 14 – Mar 15)

**Returns:** 6pm

**PRICE:**

Adult	\$130
Concession	\$125

Not suitable for children under 8 years.

TOURS TASMANIA

TTAHBA

## Grand Port Arthur



Your tour starts in Hobart travelling across the Tasman Bridge, through Eaglehawk Neck, onto the Tasman Peninsula. Wonder at the spectacle of Tasman Arch and the magnitude of Devils Kitchen and enjoy superb views of the rugged coastline.

Take a guided walking tour of Port Arthur with access to over 30 ruins and restored buildings.

**INCLUDES:**

- Admission to Port Arthur Historic Site
- Harbour cruise
- Isle of Dead guided tour
- Lunch
- Audio headsets
- Expert driver/guide and commentary
- Return transfers from Hobart accommodation

**Departs:** Sun to Fri from Brooke Street Pier, Hobart at 8:15am (Oct – Apr), 9:15am (May – Sep)

**Returns:** 5pm

**PRICE:**

	1 OCT 13 – 31 MAR 14	1 APR 14 – 31 MAR 15
Adult	\$160	\$165
Child 4-14 years	\$80	\$82

EXPERIENCE TASMANIA

EXPBBA

## Hobart to Port Arthur



Depart Hobart in the comfort of a modern catamaran and experience the beauty of Cape Raoul and Tasmania's unique coastal scenery as you travel to Port Arthur.

Immerse yourself in the fascinating history of the Port Arthur Historic Site and spend time exploring the many historic buildings and ruins. Full commentary is provided by your captain.

**INCLUDES:**

- 2 hours 30 minutes coastal cruise
- Admission to Port Arthur Historic Site
- Guided walking tour
- Isle of Dead guided tour
- Morning tea
- Lunch

**Departs:** Fri, Sun from Brooke Street Pier, Hobart at 8:15am (Oct – Apr)

**Returns:** 4:45pm

**PRICE:**

Adult	\$229
Child 5-18 years	\$204

NAVIGATORS

NAVHBA

## Mt Field and Tassie Devils



Mt Wellington, Russell Falls, the world's tallest hardwood trees, lush rainforests and the legendary Tassie Devil are just a few of the highlights you will experience in one fantastic day. Enjoy short walks through Mt Field National Park and amazing views from the summit of Mt Wellington. Come face to face with a Tasmanian Devil at one of Tasmania's best wildlife sanctuaries.

**INCLUDES:**

- Guided walks and commentary
- Guided tour of Wildlife Sanctuary
- National park fees
- Return transfers from Hobart accommodation

**Departs:** Tue, Thu, Sun (Oct – Nov 13, Apr – Nov 14)  
Sun to Fri (Dec 13 – Mar 14)  
Tue, Thu, Fri, Sun (Dec 14 – Mar 15)

**Returns:** 5pm

**PRICE:**

Adult	\$130
Concession	\$120

Not suitable for children under 12 years.

TOURS TASMANIA

TTAHBA

## Bruny Island Traveller



Enjoy a day of discovery exploring Bruny Island. Savour delicious speciality produce including cheese, oysters, salmon, wine, bread and berries – all grown, made or harvested on Bruny. Enjoy short walks in the South Bruny National Park discovering spectacular landscapes and native wildlife, including rare white wallabies. The climax of the day is the rare opportunity to ascend the spiral staircase for a guided tour inside the historic Cape Bruny Lighthouse.

**INCLUDES:**

- Guided bus tour of Bruny Island
- Morning tea and lunch
- National park fees
- Return transfers on Bruny Island ferry
- Drop-off to accommodation

**Departs:** Daily from Franklin Wharf, Hobart at 7:45am

**Returns:** 5:30pm

**PRICE:**

Adult	\$195
Child 3-16 years	\$170

BRUNY ISLAND TRAVELLER

BITBRU

## Bruny Island Wilderness Cruise



Experience Robert Pennicott's acclaimed three hour Wilderness cruise which takes you along Bruny Island's rugged coast beneath some of Australia's highest sea cliffs. Enter deep sea caves and join in the search for wildlife such as seals, dolphins and seabirds.

The custom built yellow boats are ideal for viewing the spectacular coastline and wildlife with covered open-air seating providing an excellent all round view.

**INCLUDES:**

- 3 hour Bruny Island Wilderness cruise
- Morning tea
- Lunch
- Return scenic bus tour with guided commentary from Hobart

**Departs:** Daily from Franklin Wharf, Hobart at 8am

**Returns:** 5:30pm

**PRICE:**

	1 OCT 13 – 31 MAR 14	1 APR 14 – 31 MAR 15
Adult	\$180	\$195
Child 3-16 years	\$125	\$140

BRUNY ISLAND CRUISES

BRUTAS

# Tours from Hobart and Southern Tasmania

## Peppermint Bay Cruise



Enjoy a relaxing day discovering the real Tasmania on board the 23 metre catamaran, Peppermint Bay II. This fully guided cruise takes in the harbour, the River Derwent, and the magnificent waters of the D'Entrecasteaux Channel on its way past Bruny Island to Peppermint Bay. View the colourful sea gardens and giant kelp forests through underwater cameras. Enjoy lunch at the acclaimed Peppermint Bay restaurant.

### INCLUDES:

- 5 hour cruise
- Underwater camera drop
- 3 course lunch at Peppermint Bay restaurant

**Departs:** From Brooke Street Pier, Hobart at 11am  
Daily (Dec – Feb)  
Wed, Fri, Sun (Mar – Nov)

**Returns:** 4pm



PRICE:	ADULT	CHILD 4-14 YEARS	FAMILY 2 ADULTS/ 2 CHILDREN
Main Deck	\$98	\$68	\$264
Captains Upper Deck	\$128	N/A	N/A
Other prices apply 1 Oct 13 – 31 Mar 14.			

HOBART CRUISES

HBAHBA

## Tasman Island Eco Cruise



Robert Pennicott's Tasman Island Cruises travels the coastline between Eaglehawk Neck and Port Arthur, Southern Tasmania. You will experience the highest sea cliffs in the southern hemisphere and search the coastline for wildlife such as seals, dolphins and seabirds. The custom built yellow boats are ideal for eco cruising, allowing maximum vision and interaction with the coastal wilderness. The skippers are highly skilled and will ensure your experience is enjoyable and informative.

### INCLUDES:

- 3 hour eco cruise to Tasman Island
- Morning tea ■ Lunch
- Guided commentary
- Return transfers from Hobart accommodation

**Departs:** Daily from Franklin Wharf, Hobart at 7:45am

**Returns:** 6pm



PRICE:	1 OCT 13 – 31 MAR 14	1 APR 14 – 31 MAR 15
Adult	\$180	\$195
Child 3-16 years	\$125	\$140

TASMAN ISLAND CRUISES

TICPZZ

## Wineglass Bay and Freycinet



Journey from Hobart to Tasmania's stunning East Coast and discover the beautiful Freycinet National Park. Take a guided walk to Wineglass Bay lookout and continue on to Wineglass Bay. Alternatively, return from the lookout with a guide and explore Sleepy Bay, Honeymoon Bay and Cape Tourville Lighthouse.

The return to Hobart includes the stunning Friendly Beaches and a stop at Kate's Berry Farm.

### INCLUDES:

- Wineglass Bay lookout ■ Guided walks
- National park fees ■ Experienced guide
- Return transfers from Hobart accommodation

**Departs:** From Hobart at 7:30am  
Mon, Wed, Fri, Sun (Oct 13 – Nov 13)  
Sun to Fri (Dec 13 – Mar 14)  
Mon, Wed, Fri, Sat (Apr 14 – Nov 14)  
Mon to Sat (Dec 14 – Mar 15)

**Returns:** 7pm

### PRICE:

Adult	\$115
Concession	\$105

Not suitable for children under 12 years.

TOURS TASMANIA

TTAHBA

## Huon Valley & Tahune AirWalk



Experience the beauty of South West Tasmania's temperate rainforests, unique timbers and wild rivers. Walk under tall tree fern canopies alongside the tannin coloured Huon River.

Travel south by coach through the lush rolling hills of the Huon Valley and head deep into the Aussie bush to walk the tree tops of pristine forest at Tahune Forest AirWalk.

### INCLUDES:

- Admission to Tahune AirWalk
- Light lunch
- Air-conditioned coach
- Expert driver/guide and commentary
- Return transfers from Hobart accommodation

**Departs:** Mon, Wed, Fri from Brooke Street Pier, Hobart  
8:15am (Oct – Apr)  
9:15am (May – Sep)

**Returns:** 4:30pm

PRICE:	1 OCT 13 – 31 MAR 14	1 APR 14 – 31 MAR 15
Adult	\$155	\$160
Concession	\$77	\$80

EXPERIENCE TASMANIA

EXPHBA

## Tahune AirWalk & Hastings Caves



Experience the Huon Valley and the Great Southern Forests at Tahune Forest AirWalk. Stroll 40 metres above the ground amongst the tree tops - what a view! Further south discover Hastings Caves, a beautiful spot for lunch and a swim in the all natural thermal springs pool before heading underground for a guided tour exploring the spectacular cave formations.

### INCLUDES:

- Admission to Tahune Forest AirWalk
- Hastings Cave guided tour
- National park fees
- Return transfers from Hobart accommodation

**Departs:** From Hobart at 7:30am  
Mon, Thu (Oct 13 – Nov 13, Apr 14 – Mar 15)  
Mon, Thu, Sat (Dec 13 – Mar 14)

**Returns:** 5:30pm

PRICE:	1 OCT 13 – 31 MAR 14	1 APR 14 – 31 MAR 15
Adult	\$150	\$155
Concession	\$140	\$145

TOURS TASMANIA

TTAHBA

## Huon Jet



Experience the thrill of white water jet boating on the Huon River around 40 minutes south of Hobart. Your skipper negotiates rapids and shingle beds in water only centimetres deep, and executes a number of 360 degree spins, all in complete safety.

The dark tannin stained waters give off magnificent reflections and small Huon Pines can be seen along the river banks.

### INCLUDES:

- 35 minute jet boat ride
- Use of life jacket and poncho

**Departs:** Daily from Huon Visitor Centre Jetty, Huonville  
Regular departures between 9:15am – 5pm

**Duration:** 35 minutes



PRICE:	1 OCT 13 – 31 MAR 14	1 APR 14 – 31 MAR 15
Adult	\$77	\$78
Child 4-14 years	\$53	\$54

HUON RIVER JET BOATS

HUOHBA





Stanley

## Our Favourites

Journey out through Hells Gate on a Gordon River Cruise

See 'The Ship That Never Was' at Strahan – Tasmania's longest running play

Cruise across Lake St Clair

Visit Stanley and climb The Nut

View the murals at Sheffield

Sample the delicious creamy cheeses at King Island Dairy and other amazing produce at Latrobe

It's another world in North Western Tasmania, and one certainly worth a visit. There is a tranquillity here that's unique to the region; arts and craft artisans really shine, and the red earth produces wonderfully fresh produce that is craved across Australia.

The rich farmland of the North West is as beautiful as it is bountiful, so take your time to travel along the Bass Strait from Devonport to Penguin, Burnie and Wynyard, through to coastal Stanley and Marrawah. The charming village of Stanley lies in the shadow of the ancient volcanic plug known as The Nut. Climb to the top via the track or take the chairlift. Either way, once you make it to the top the view will take your breath away.

Tasmania's wild west is what everybody talks about, and deservedly so. Here lies some of the most spectacular wilderness on the planet. Arguably, the most famous of which is Cradle Mountain, the reflection of which can be seen in the cool, still water of Dove Lake. This is a landscape of steep gorges, wild rivers, and dense forest. At the southern end of Cradle Mountain is Lake St Clair, Australia's deepest freshwater lake. Canoe, walk, fish, or just enjoy the beauty – the choice is yours.

The coastal town of Strahan is the gateway to Tasmania's glorious World Heritage Listed Wilderness, which you can experience, on a cruise or on foot. The cruise will take you to Macquarie Harbour and Sarah Island, a place rich with convict era history.

## FIND YOUR ACCOMMODATION

REF.	APARTMENTS	PAGE
10	Abbey's Cottages ★★★★★	35
1	The Cottages at Tarraleah ◆◆◆◆◇	40
4	Cradle Mountain Wilderness Village ◆◆◆◆	37
4	Discovery Holiday Parks Cradle Mountain ★★★★★	36
6	Discovery Holiday Parks Devonport ★★★★★	34
2	Discovery Holiday Parks Strahan ★★★★★	38
10	Horizon Deluxe Apartments ◆◆◆◆◇	35
2	Marsden Court ◆◆◆◆	38
2	McIntosh Cottages ◆◆◆◆◇	38
2	Risby Cove ◆◆◆◆	39

REF.	HOTELS	PAGE
4	Cradle Mountain Chateau ★★★★★	36
6	Edgewater ★★★★★	34
2	Franklin Manor ◆◆◆◆	38
11	King Island Holiday Village ◆◆◆◆	40
5	Lemonthyme Lodge ★★★★★	37
2	Motel Strahan ◆◆◆◆	39
4	Peppers Cradle Mountain ◆◆◆◆◇	37
6	Quality Hotel Gateway ★★★★★	34
10	Stanley Seaview Inn ★★★★★	35
2	Strahan Village ◆◆◆◆	39
9	Tall Timbers ◆◆◆◆	36
3	Tullah Lakeside Lodge ★★★★★	40
8	The Waterfront Wynyard ★★★★★	34

### Other properties available

7	Comfort Inn Burnie ★★★★★	-
---	--------------------------	---

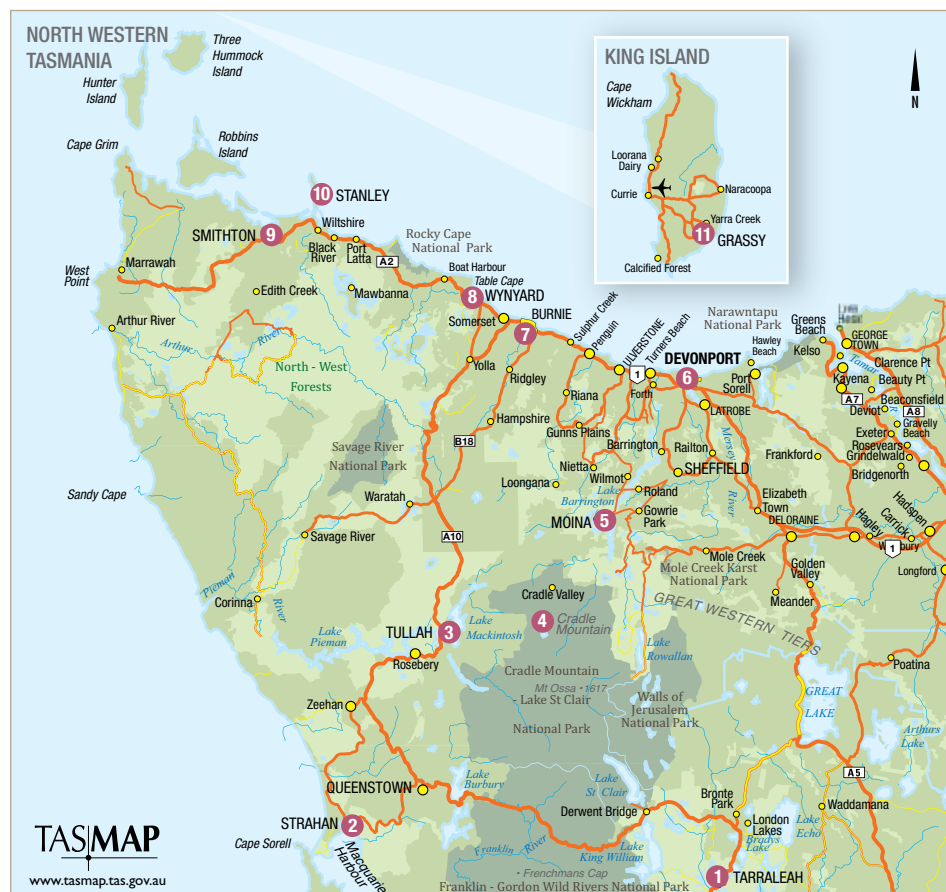

# Devonport and Wynyard

## Discovery Holiday Parks Devonport ★★★☆



Located on the scenic Mersey River, Discovery Holiday Parks Devonport is the perfect base to explore this stunning coastal region.

Town Centre 5.5km  
Map page 33 Ref. 6

13-19 Tarleton Street, East Devonport

### PROPERTY FEATURES:

- Pay Wi-Fi (public areas)
- Kiosk
- Barbecue area
- Jumping pillow
- Children's playground

### ROOM FEATURES:

- Air-conditioning
- Heating (gas log)
- Kitchen with microwave
- Ironing facilities
- Balcony (2 Bedroom Superior Spa Cottages)

Room serviced weekly

From **\$120** PER ROOM PER NIGHT\*

1 OCT – 24 DEC 13	ADULTS	1 NT	2 NTS	5 NTS
2 Bedroom Standard Cabin	1 to 2	135	260	650
2 Bedroom Superior Spa Cottage	1 to 2	155	300	750
25 DEC 13 – 31 JAN 14	ADULTS	1 NT	2 NTS	5 NTS
2 Bedroom Standard Cabin	1 to 2	175	340	850
2 Bedroom Superior Spa Cottage	1 to 2	195	380	950
1 FEB – 31 MAY 14	ADULTS	1 NT	2 NTS	5 NTS
2 Bedroom Standard Cabin	1 to 2	155	300	750
2 Bedroom Superior Spa Cottage	1 to 2	175	340	850
1 JUN – 31 AUG 14	ADULTS	1 NT	2 NTS	5 NTS
2 Bedroom Standard Cabin	1 to 2	125	240	600
2 Bedroom Superior Spa Cottage	1 to 2	145	280	700

Other prices apply 1 Sep 14 – 31 Mar 15.

**Children** 0 to 1 years – cot/bed charge payable direct  
2 to 15 years – \$15 per child per night.

**Max capacity** 2 Bedroom Standard Cabin – 6, 2 Bedroom Superior Spa Cottage – 5.

DHPDPO

## Edgewater, Devonport ★★★☆



Edgewater Devonport located on the Mersey River and adjacent to the Spirit of Tasmania terminal. A great base to explore the North West coast.

Town Centre 3km  
Map page 33 Ref. 6

4 Thomas Street, Devonport

### PROPERTY FEATURES:

- Pay Wi-Fi (public areas)
- Restaurant
- Bar
- Gaming facilities
- Guest laundry
- Parking

### ROOM FEATURES:

- Pay Wi-Fi
- Air-conditioning
- Tea/coffee making facilities
- Cable TV

Room serviced daily



From **\$120** PER ROOM PER NIGHT\*

1 OCT – 24 DEC 13, 1 MAY 14 – 24 DEC 14	ADULTS	1 NT	3 NTS	5 NTS
Courtyard	1 to 2	120	360	600
25 DEC 13 – 31 JAN 14, 25 DEC 14 – 31 JAN 15	ADULTS	1 NT	3 NTS	5 NTS
Courtyard	1 to 2	130	390	650
1 FEB 14 – 30 APR 14	ADULTS	1 NT	3 NTS	5 NTS
Courtyard	1 to 2	145	435	725
1 FEB 15 – 31 MAR 15	ADULTS	1 NT	3 NTS	5 NTS
Courtyard	1 to 2	140	420	700

Other room types also available.

**Children** 0 to 2 years – cot/bed charge payable direct.  
3 to 14 years – adult prices apply.

**Max capacity** 2.

EDGDPO

## Quality Hotel Gateway, Devonport ★★★★★

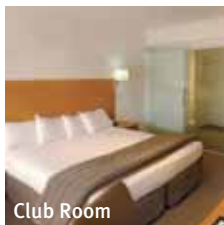

Club Room

Located in the heart of the city with easy access to the 'Cradle Region'. An ideal base for those looking for an activity holiday.

Town Centre 100m  
Map page 33 Ref. 6

16 Fenton Street, Devonport

### PROPERTY FEATURES:

- Free Wi-Fi (public areas)
- 24 hour reception
- Restaurant
- Bar
- Room service (limited)
- Parking

### ROOM FEATURES:

- Pay Wi-Fi
- Air-conditioning (Spa Deluxes)
- Tea/coffee making facilities
- In-room movies (free)
- Spa (Spa Deluxes)
- Ironing facilities
- Hair dryer

Room serviced daily



From **\$147** PER ROOM PER NIGHT\*

1 OCT 13 – 31 MAR 14	ADULTS	1 NT	3 NTS	5 NTS
Standard	1 to 2	147	441	735
Club Room	1 to 2	184	552	920
Spa Deluxe	1 to 2	235	705	1175
1 APR 14 – 31 MAR 15	ADULTS	1 NT	3 NTS	5 NTS
Standard	1 to 2	149	447	745
Club Room^	1 to 2	187	561	935
Spa Deluxe	1 to 2	240	720	1200

**Includes** ^ Light breakfast daily.

**Children** 0 to 12 years – free when sharing with an adult and using existing bedding. Cot free of charge.

**Max capacity** Standard/Club Room – 3, Spa Deluxe – 2.

QGHDP0

## The Waterfront Wynyard ★★★☆



Offering absolute riverfront accommodation nestled on the banks of the Inglis River, with spectacular views to the golf course, the wharf or out to open sea.

Town Centre 1km  
Map page 33 Ref. 8

1 Goldie Street, Wynyard

### PROPERTY FEATURES:

- Free Wi-Fi (public areas)
- Bar
- Room service
- Barbecue
- Guest lounge
- Fireplace
- Bicycle/kayak hire
- DVD library
- Internet facilities
- Guest laundry
- Parking
- Non smoking

### ROOM FEATURES:

- Pay Wi-Fi
- Ocean views
- Fan
- Cable TV
- Electric blankets (Standards)
- Tea/coffee making facilities
- Microwave
- Mini bar
- Hair dryer
- Sony PlayStation
- Ironing facilities

Room serviced daily

From **\$135** PER ROOM PER NIGHT\*

1 OCT 13 – 31 MAR 14	ADULTS	1 NT	3 NTS	5 NTS
Classic	2	145	435	725
Standard	2	155	465	775
Deluxe	2	175	525	875
1 APR 14 – 31 MAR 15	ADULTS	1 NT	3 NTS	5 NTS
Classic	2	135	405	675
Standard	2	155	465	775
Deluxe	2	175	525	875

Sole use prices also available.

**Children** 0 to 5 years – free when sharing with an adult and using existing bedding.  
6 to 12 years – \$15 per child per night.

**Max capacity** Classic – 3, Standard/Deluxe – 2.

WATTAS



## Stanley Seaview Inn ★★☆☆



58 Dovecote Road, Stanley

Stanley Seaview Inn is perfectly located in the historic town of Stanley. Offering family rooms, self contained apartments, and spa suites Stanley Seaview Inn is a great place to slow down, wander around and relax.

Take advantage of being only a minute's drive from the iconic ancient volcano plug known as The Nut. You can climb to the top by foot or take the chair lift. Be sure to also explore many of the local attractions; the Tarkine Wilderness, beautiful beaches and the Edge of the World.

**PROPERTY FEATURES:**

- Free Wi-Fi (public areas)
- Bar
- Guest lounge
- Children's playground
- Guest laundry
- Parking
- Non smoking

**ROOM FEATURES:**

- Tea/coffee making facilities
- Mini bar
- Ironing facilities
- Hair dryer

Shop 25km

Town Centre 1km

Beach 1km

Map page 33 Ref. 10



2 Bedroom Seaview



Standard



Seaview

1 OCT 13 – 31 MAR 14	ADULTS	1 NT	3 NTS	5 NTS
Standard	1 to 2	130	390	650
Standard Double	1 to 2	130	390	650
Seaview	1 to 2	155	465	775
2 Bedroom Seaview	1 to 2	175	525	875
1 APR 14 – 31 MAR 15	ADULTS	1 NT	3 NTS	5 NTS
Standard	1 to 2	130	390	650
Standard Double	1 to 2	130	390	650
Seaview	1 to 2	155	465	775
2 Bedroom Seaview	1 to 2	180	540	900

**Children** 0 to 2 years – cot/bed charge payable direct.  
3 to 14 years – adult prices apply.

**Max capacity** Standard Double – 2, Standard/Seaview – 3,  
2 Bedroom Seaview – 4. **SSITAS**

**BONUS OFFER**

FREE return trip on The Nut Chairlift per person for stays of 3 nights or more.

## Abbey's Cottages ★★☆☆

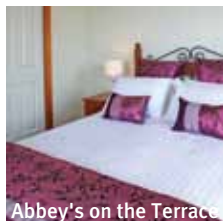

Abbey's on the Terrace

Immerse yourself in the history of Stanley, stay in some of the most desired positions in town with sea views and modern facilities.

Town Centre 10m  
Beach 500m  
Map page 33 Ref. 10

**Reception:** 19-21 Church St, Stanley  
**Cottages:** Alexander Tce and Marshall St

**PROPERTY FEATURES:**

- Free Wi-Fi (public areas)
- Charge back facility at the Stanley Hotel
- Sea views ■ Laundry ■ Parking

**ROOM FEATURES:**

- Heating ■ Spa
- Tea/coffee making facilities
- Kitchen with microwave
- CD/DVD player
- Washer/dryer
- Ironing facilities
- Hair dryer
- All rooms non smoking

Room serviced weekly

From **\$190** PER ROOM PER NIGHT\*

1 OCT 13 – 31 MAR 14	ADULTS	1 NT	2 NTS	5 NTS
Abbey's The Bakery	1 to 2	190	380	950
Abbey's on Church	1 to 2	200	400	1000
Abbey's The Green House	1 to 2	240	480	1200
Abbey's Spa Cottage	1 to 2	240	480	1200
Abbey's on the Terrace	2	240	480	1200
1 APR 14 – 31 MAR 15	ADULTS	1 NT	2 NTS	5 NTS
Abbey's The Bakery	1 to 2	190	380	950
Abbey's on Church	1 to 2	200	400	1000
Abbey's The Green House	1 to 2	240	480	1200
Abbey's Spa Cottage	1 to 2	240	480	1200
Abbey's on the Terrace	2	270	540	1350

Abbey's Cottage prices also available.

**Children** 0 to 1 years – cot free of charge.  
2 to 18 years – adult prices apply.

**Max capacity** Abbey's The Bakery/Abbey's on Church – 2,  
Abbey's on the Terrace – 4, Abbey's The Green House/Abbey's Spa Cottage – 6. **ABBTAS**

## Horizon Deluxe Apartments ◆◆◆◆◇



Enjoy panoramic views over Stanley and The Nut, from contemporary studio style and one bedroom apartments.

Town Centre 1km  
Beach 1km  
Map page 33 Ref. 10

88 Dovecote Road, Stanley

**PROPERTY FEATURES:**

- Internet facilities
- Barbecue area ■ Guest laundry
- Parking

**ROOM FEATURES:**

- Air-conditioning ■ Ocean views
- Balcony ■ Mini bar
- CD/DVD player ■ Barbecue
- Kitchen with microwave and dishwasher
- Spa ■ Washer/dryer ■ Cable TV
- Ironing facilities ■ Bathrobes
- Hair dryer ■ All rooms non smoking

Room serviced daily

From **\$340** PER ROOM PER NIGHT\*

1 OCT 13 – 31 MAR 14	ADULTS	1 NT	3 NTS	5 NTS
Luxury Studio	1 to 2	340	1020	1700
1 APR 14 – 31 MAR 15	ADULTS	1 NT	3 NTS	5 NTS
Luxury Studio	1 to 2	340	1020	1700
1 Bedroom	1 to 2	340	1020	1700
2 Bedroom	1 to 2	580	1740	2900

**Includes** Light breakfast daily.

**Children** 0 to 15 years – not catered for.

**Max capacity** Luxury Studio/1 Bedroom – 2, 2 Bedroom – 5. **HORTAS**

**BONUS OFFER**

FREE return trip on the Nut Chairlift per person for stays of 3 nights or more.



# Smithton and Cradle Mountain

## Tall Timbers, Smithton ♦♦♦♦



Situated on 125 acres of rich farmland, Tall Timbers boasts expansive manicured gardens, a trout stocked dam and recreational facilities.

Town Centre 1.7km  
Map page 33 Ref. 9

Scotchtown Road, Smithton

### PROPERTY FEATURES:

- Restaurants (2) ■ Bars (2)
- Room service (limited)
- Games room
- Pool (heated indoor)
- Barbecue area ■ Spa ■ Tennis courts (2)
- Gymnasium ■ Massage facilities
- Guest laundry ■ Parking

### ROOM FEATURES:

- Heating ■ Tea/coffee making facilities
- Mini bar ■ In-room movies (free)
- Kitchen with microwave (Apartments)
- Hair dryer ■ Ironing facilities

Room serviced daily



From **\$180** PER ROOM PER NIGHT\*

	ADULTS	1 NT	3 NTS	5 NTS
1 OCT 13 – 30 APR 14, 1 OCT 14 – 31 MAR 15				
Room with Ensuite	1 to 2	190	570	950
1 Bedroom	1 to 2	220	660	1100
1 Bedroom Executive Spa	1 to 2	270	810	1350
2 Bedroom	1 to 4	290	870	1450

**Children** 0 to 2 years – cot/bed charge payable direct.  
3 to 14 years – \$20 per child per night.

**Max capacity** Room with Ensuite – 3, 1 Bedroom/1 Bedroom Executive Spa – 2, 2 Bedroom – 5.

TALTAS

## Discovery Holiday Parks Cradle Mountain ★★☆☆



Situated on the boundary of Cradle Mountain National Park, this park is the perfect base to explore this stunning wilderness region.

Sheffield 54km  
Map page 33 Ref. 4

3832 Cradle Mountain Road, Cradle Mountain

### PROPERTY FEATURES:

- Pay wired internet
- Kiosk
- Barbecue area

### ROOM FEATURES:

- Air-conditioning
- Heating (gas log – 2 Brm Standard Spa Cottages)
- Microwave
- Limited cooking facilities (2 Brm Standard Cabins)
- Kitchen (2 Brm Standard Spa Cottages)
- Balcony (2 Brm Standard Spa Cottages)
- Ironing facilities ■ Hair dryer

Cabin serviced weekly

From **\$120** PER ROOM PER NIGHT\*

	ADULTS	1 NT	2 NTS	5 NTS
1 OCT – 24 DEC 13				
2 Bedroom Standard Cabin	1 to 2	135	260	650
2 Bedroom Standard Spa Cabin	1 to 2	155	300	750
25 DEC 13 – 31 JAN 14				
2 Bedroom Standard Cabin	1 to 2	175	340	850
2 Bedroom Standard Spa Cabin	1 to 2	195	380	950
1 FEB – 31 MAY 14				
2 Bedroom Standard Cabin	1 to 2	155	300	750
2 Bedroom Standard Spa Cabin	1 to 2	175	340	850
1 JUN – 31 AUG 14				
2 Bedroom Standard Cabin	1 to 2	125	240	600
2 Bedroom Standard Spa Cabin	1 to 2	145	280	700

Other prices apply 1 Sep 14 – 31 Mar 15.

**Children** 0 to 1 years – cot/bed charge payable direct.  
2 to 15 years – \$15 per child per night.

**Max capacity** 2 Bedroom Standard Cabin – 6, 2 Bedroom Standard Spa Cottage – 5.

DHPCMN

## Cradle Mountain Chateau ★★★★★



3718 Cradle Mountain Road, Cradle Mountain

Situated in a serene alpine woodland setting on the fringe of the Cradle Mountain Lake St Clair National Park, Cradle Mountain Chateau is the perfect base to explore the ice-carved mountain scenery of Tasmania's wilderness World Heritage area.

The Chateau's 60 beautifully appointed rooms and suites range from a comfortable standard queen room with a queen and single bed to a split level king spa room with a sunken lounge, king-size bed and lavish bathroom spa. Double sliding doors open onto your Juliet balcony where you can watch for wildlife and take in the woodland views.

After a day exploring the wilderness, relax with a glass of wine in Brushtails Bar. Enjoy fine Tasmanian wines and fresh local produce at the Chateau's signature a-la-carte restaurant, The Grey Gum, or relax with the casual bistro-style dining at Quoll's.

The Chateau is also home to The Wilderness Gallery one of Australia's largest privately owned photographic galleries.

### PROPERTY FEATURES:

- Free Wi-Fi (public areas)
- Restaurants (2) ■ Bar
- Wilderness Gallery ■ Gift shop ■ Library
- Billiard table ■ Guest laundry ■ Parking



From **\$156** PER ROOM PER NIGHT\*



### ROOM FEATURES:

- Heating ■ Tea/coffee making facilities
- Ironing facilities ■ Hair dryer

Room serviced daily

Sheffield 60km

Map page 33 Ref. 4

	ADULTS	1 NT	3 NTS	5 NTS
1 OCT – 20 DEC 13, 1 MAY – 20 DEC 14				
Standard Queen	1 to 2	156	468	780
Deluxe Spa	1 to 2	172	516	860
Split Level King	1 to 2	193	579	965
21 – 25 DEC 13, 7 JAN 14 – 17 APR, 26 – 30 APR, 7 JAN 15 – 31 MAR 15				
Standard Queen	1 to 2	208	624	1040
Deluxe Spa	1 to 2	229	687	1145
Split Level King	1 to 2	257	771	1285

Other prices apply 26 Dec 13 – 6 Jan 14, 18 – 25 Apr, 21 Dec 14 – 6 Jan 15.

**Children** 0 to 3 years – cot free of charge.  
4 to 14 years – 1 child free when sharing with an adult and using existing bedding.

**Max capacity** 4.

CMCCMN



## Cradle Mountain Wilderness Village ♦♦♦♦



1 Bedroom Cottage

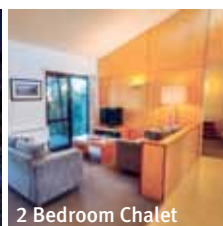

2 Bedroom Chalet

Nestled in a secluded bush setting in the Cradle Valley, the village offers private self contained cottages and chalets surrounded by native plants and wildlife.

Sheffield 60km  
Map page 33 Ref. 4

Cradle Mountain Road, Cradle Mountain

## PROPERTY FEATURES:

- Pay Wi-Fi (public areas)
- Internet facilities ■ Restaurant
- Guest lounge ■ Guest laundry
- Children's playground
- Barbecue area

## ROOM FEATURES:

- Balcony
- Limited cooking facilities with microwave
- Heating
- Hair dryer
- In-room movies

## Room serviced daily



From **\$185** PER ROOM PER NIGHT\*

1 OCT 13 – 31 MAR 14	ADULTS	1 NT	2 NTS	5 NTS
1 Bedroom Cottage	1 to 2	200	400	1000
2 Bedroom Chalet/2 Bedroom Villa	1 to 4	280	560	1400
1 – 17 APR, 22 APR – 30 SEP 14	ADULTS	1 NT	2 NTS	5 NTS
1 Bedroom Cottage	1 to 2	185	370	925
2 Bedroom Chalet/2 Bedroom Villa	1 to 4	235	470	1175
1 OCT 14 – 24 DEC 14, 27 JAN – 31 MAR 15	ADULTS	1 NT	2 NTS	5 NTS
1 Bedroom Cottage	1 to 2	205	410	1025
2 Bedroom Chalet/2 Bedroom Villa	1 to 4	285	570	1425

Other prices apply 23 Dec 13 – 26 Jan, 18 – 21 Apr, 25 Dec 14 – 26 Jan 15. Other room types also available.

**Children** 0 to 2 years – cot/bed charge payable direct.  
3 to 14 years – \$20 per child per night.

**Max capacity** 1 Bedroom Cottage – 3 adults or 2 adults/2 children, 2 Bedroom Chalet/2 Bedroom Villa – 4.

CMWCMN

## Peppers Cradle Mountain ♦♦♦♦◇

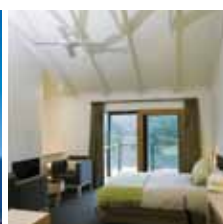

An iconic, unique wilderness experience close to the entrance of the spectacular Cradle Mountain-Lake St Clair National Park.

Sheffield 60km  
Map page 33 Ref. 4

4038 Cradle Mountain Road, Cradle Mountain

## PROPERTY FEATURES:

- Internet facilities
- Waldheim Alpine Spa (day spa)
- Restaurant ■ Bistro ■ Bars (2)
- Guided walks ■ Pool table and darts
- Gift store ■ Guest lounge
- Board games ■ Fireplace
- Guest television
- Guest laundry ■ Parking

## ROOM FEATURES:

- Gas or wood fire
- CD player and a selection of CDs
- Ironing facilities ■ Hair dryer

## Room serviced daily



From **\$250** PER ROOM PER NIGHT\*

1 OCT 13 – 31 MAR 14	ADULTS	1 NT	3 NTS	5 NTS
Pencil Pine Cabin	1 to 2	350	1050	1750
Contemporary/Traditional Spa Cabin	1 to 2	430	1290	2150
1 – 17 APR, 22 – 30 APR, 1 OCT 14 – 19 DEC 14, 26 JAN – 31 MAR 15	ADULTS	1 NT	3 NTS	5 NTS
Pencil Pine Cabin	1 to 2	360	1080	1800
Contemporary/Traditional Spa Cabin	1 to 2	440	1320	2200
1 MAY – 30 SEP 14	ADULTS	1 NT	3 NTS	5 NTS
Pencil Pine Cabin	1 to 2	250	750	1250
Contemporary/Traditional Spa Cabin	1 to 2	310	930	1550

Other prices apply 18 – 21 Apr, 20 Dec 14 – 25 Jan 15. Other room types also available.

**Includes** Full breakfast daily.

**Children** 0 to 2 years – cot/bed charge payable direct.  
3 to 12 years – adult prices apply.

**Max capacity** Pencil Pine Cabin – 4, Contemporary Spa Cabin/Traditional Spa Cabin – 3.

CRACMN

## Lemonthyme Lodge, Moina ★★★★★



Treetop Cabin

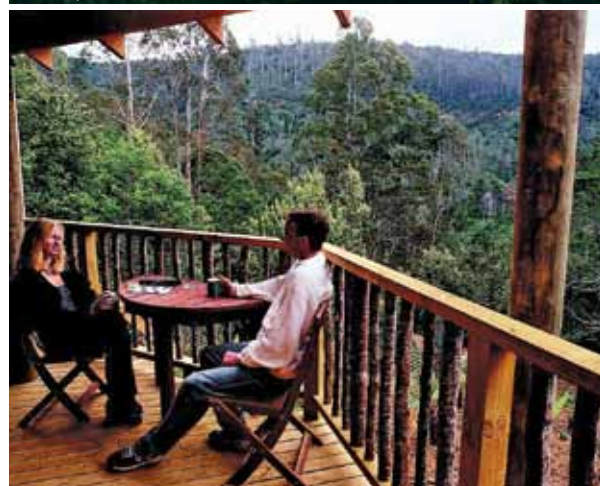

Dolcoath Road, Moina

A boutique wilderness resort hideaway, nestled in the heart of the Cradle Mountain Valley.

Escape the city and relax in this resort hideaway situated 65 kilometres south of Devonport and 40 minutes from Cradle Mountain.

Stroll through Weindorfes forest and trek around Dove Lake, there are many nature walks on offer to suit all fitness levels.

## PROPERTY FEATURES:

- Restaurant
- Room service (limited)
- Bar
- Massage treatments
- Barbecue area
- Theatre
- Waterfall walks
- Guest laundry
- Parking

## ROOM FEATURES:

- Pay Wi-Fi
- Balcony
- Fire (gas log)
- Tea/coffee making facilities
- Mini bar
- Spa (Treetop Spa Cabins and Luxury Wilderness Spa Suites)

## Room serviced daily

Shop 25km  
Devonport 65km  
Map page 33 Ref. 5

From **\$295** PER ROOM PER NIGHT\*



Treetop Cabin



Luxury Wilderness Spa Suite

1 OCT 13 – 31 MAR 15	ADULTS	1 NT	3 NTS	5 NTS
Treetop Cabin	1 to 2	295	885	1475
Treetop Spa Cabin	1 to 2	330	990	1650
2 Bedroom Cabin	1 to 2	330	990	1650
Luxury Wilderness Spa Suite	1 to 2	415	1245	2075

**Includes** Full breakfast daily.

**Children** 0 to 2 years – cot free of charge.  
3 to 13 years – \$25 per child per night.

**Max capacity** Treetop Cabin/Treetop Spa Cabin – 2 adults/1 child, 2 Bedroom Cabin – 5, Luxury Wilderness Spa Suite – 3.

LEMCMN

# Strahan

## Discovery Holiday Parks Strahan ★★★☆



Discovery Holiday Parks Strahan is close to the beach and is within walking distance to Strahan town centre.

Town Centre 1.3km  
Map page 33 Ref. 2

Corner Andrew and Innes Streets, Strahan

### PROPERTY FEATURES:

- Pay Wi-Fi (public areas)
- Kiosk
- Barbecue area
- Children's playground

### ROOM FEATURES:

- Heating
- Kitchen with microwave
- Kitchen (2 Bedroom Standard Cabins)

Cabin serviced weekly

From **\$120** PER ROOM PER NIGHT\*

1 OCT – 24 DEC 13	ADULTS	1 NT	2 NTS	5 NTS
2 Bedroom Economy Cabin	1 to 2	135	260	650
2 Bedroom Standard Cabin	1 to 2	155	300	750
25 DEC 13 – 31 JAN 14	ADULTS	1 NT	2 NTS	5 NTS
2 Bedroom Economy Cabin	1 to 2	175	340	850
2 Bedroom Standard Cabin	1 to 2	195	380	950
1 FEB – 31 MAY 14	ADULTS	1 NT	2 NTS	5 NTS
2 Bedroom Economy Cabin	1 to 2	155	300	750
2 Bedroom Standard Cabin	1 to 2	175	340	850
1 JUN – 31 AUG 14	ADULTS	1 NT	2 NTS	5 NTS
2 Bedroom Economy Cabin	1 to 2	125	240	600
2 Bedroom Standard Cabin	1 to 2	145	280	700

Other prices apply 1 Sep 14 – 31 Mar 15.

**Children** 0 to 1 years – cot/bed charge payable direct.  
2 to 15 years – \$15 per child per night.

**Max capacity** 6.

DHPSRN

## McIntosh Cottages ◆◆◆◇



2 Bedroom Cottage

Lovely cottages featuring a romantic open wood fire, cozy king size bed, full kitchen and much more.

Town Centre 500m  
Map page 33 Ref. 2

18 Harvey Street, Strahan

### PROPERTY FEATURES:

- Fireplace
- Guest lounge
- DVD library
- Guest laundry
- Parking
- Non smoking

### ROOM FEATURES:

- Kitchen with microwave and dishwasher
- Tea/coffee making facilities
- CD/DVD player
- Laundry ■ Ironing facilities
- Hair dryer

Room serviced every 4 days.

From **\$108** PER ROOM PER NIGHT\*

16 JAN 14 – 31 MAR 14	ADULTS	1 NT	3 NTS	5 NTS
1 Bedroom Cottage	1 to 2	192	516	860
2 Bedroom Cottage	1 to 2	212	576	960
1 APR – 31 MAY, 1 OCT 14 – 20 DEC 14	ADULTS	1 NT	3 NTS	5 NTS
1 Bedroom Cottage	1 to 2	172	456	760
2 Bedroom Cottage	1 to 2	192	516	860
1 JUN – 30 SEP 14	ADULTS	1 NT	3 NTS	5 NTS
1 Bedroom Cottage	1 to 2	128	324	540
2 Bedroom Cottage	1 to 2	148	384	640
16 JAN 15 – 31 MAR 15	ADULTS	1 NT	3 NTS	5 NTS
1 Bedroom Cottage	1 to 2	192	516	860
2 Bedroom Cottage	1 to 2	212	576	960

Other prices available 1 Oct 13 – 15 Jan 14, 21 Dec 14 – 15 Jan 15.

**Children** 0 to 2 years – cot/bed charge payable direct.  
3 to 12 years – adult prices apply.

**Max capacity** 1 Bedroom Cottage – 3, 2 Bedroom Cottage – 4.

MCISRN

## Franklin Manor ◆◆◆◆



A boutique hotel, originally built for the Harbour Master in 1896, with several room styles providing an exclusive wilderness retreat.

Town Centre 1km  
Map page 33 Ref. 2

75 Esplanade, Strahan

### PROPERTY FEATURES:

- Pay Wi-Fi (public areas)
- Guest lounge
- Fireplace
- Library
- Parking (limited)
- Non smoking

### ROOM FEATURES:

- Bathrobes (Manor Suites)
- Hair dryer

Room serviced daily

From **\$160** PER ROOM PER NIGHT\*

1 OCT 13 – 31 MAR 14	ADULTS	1 NT	3 NTS	5 NTS
Queen Room	1 to 2	205	615	1025
Manor Suite	1 to 2	235	705	1175
Manor Spa Suite	1 to 2	260	780	1300
1 APR – 30 SEP 14	ADULTS	1 NT	3 NTS	5 NTS
Queen Room	1 to 2	160	480	800
Manor Suite	1 to 2	190	570	950
Manor Spa Suite	1 to 2	210	630	1050
1 OCT 14 – 31 MAR 15	ADULTS	1 NT	3 NTS	5 NTS
Queen Room	1 to 2	210	630	1050
Manor Suite	1 to 2	240	720	1200
Manor Spa Suite	1 to 2	265	795	1325

**Includes** Light breakfast daily.

**Children** 0 to 3 years – cot free of charge.  
4 to 12 years – children not catered for.

**Max capacity** 2.

FRASRN

## Marsden Court ◆◆◆◆



Marsden Court offers self-catering units set in landscaped gardens and leafy surrounds. Handy location to all of Strahan's attractions.

Town Centre 500m  
Map page 33 Ref. 2

Corner Andrew and Gaffney Streets, Strahan

### PROPERTY FEATURES:

- Internet facilities
- Guest laundry
- Parking
- Non smoking

### ROOM FEATURES:

- Air-conditioning
- Limited cooking facilities with microwave
- CD/DVD player (2 Bedrooms)
- Ironing facilities
- Hair dryer

Room serviced daily

From **\$175** PER ROOM PER NIGHT\*

1 OCT – 23 DEC 13, 1 SEP – 23 DEC 14	ADULTS	1 NT	3 NTS	5 NTS
Studio	1 to 2	205	615	1025
2 Bedroom	1 to 4	275	825	1375
24 DEC 13 – 31 MAR 14	ADULTS	2 NTS	3 NTS	5 NTS
Studio	1 to 2	430	645	1075
2 Bedroom	1 to 4	570	855	1425
1 – 17 APR, 22 – 30 APR 14	ADULTS	1 NT	3 NTS	5 NTS
Studio	1 to 2	215	645	1075
2 Bedroom	1 to 4	285	855	1425
1 MAY – 31 AUG 14	ADULTS	1 NT	3 NTS	5 NTS
Studio	1 to 2	175	525	875
2 Bedroom	1 to 4	245	735	1225

Other prices apply 18 – 21 Apr, 24 Dec 14 – 31 Mar 15.

**Children** 0 to 2 years – cot/bed charge payable direct.  
3 to 14 years – child prices on application.

**Max capacity** Studio – 3, 2 Bedroom – 6.

MARSRN





## Motel Strahan ♦♦♦♦



3 Andrew Street, Strahan

### PROPERTY FEATURES:

- Guest laundry
- Parking

### ROOM FEATURES:

- Air-conditioning
- Tea/coffee making facilities
- Spa bath (Deluxes)
- Cable TV
- CD/DVD player
- Ironing facilities
- Hair dryer

Room serviced daily

Town Centre 1km  
Map page 33 Ref. 2

Motel Strahan is located only minutes from the town centre and features stylish contemporary accommodation.

From **\$165** PER ROOM PER NIGHT\*

1 OCT 13 – 15 DEC 13, 1 APR – 30 SEP 14	ADULTS	1 NT	3 NTS	5 NTS
Standard	1 to 2	165	495	825
Deluxe	1 to 2	180	540	900
16 DEC 13 – 31 MAR 14	ADULTS	1 NT	3 NTS	5 NTS
Standard	1 to 2	180	540	900
Deluxe	1 to 2	195	585	975
1 OCT 14 – 15 DEC 14	ADULTS	1 NT	3 NTS	5 NTS
Standard	1 to 2	170	510	850
Deluxe	1 to 2	185	555	925

Other prices apply 16 Dec 14 – 31 Mar 15.

**Children** 0 to 2 years – cot free of charge.  
3 to 14 years – adult prices apply.

**Max capacity** 2.

**MOTSRN**

### BONUS OFFER

FREE light breakfast daily for stays of 2 nights or more, valid 16 Apr – 30 Sep 14.

## Risby Cove ♦♦♦♦



The Esplanade, Strahan

### PROPERTY FEATURES:

- Restaurant
- Bar
- Room service (limited)
- Parking

### ROOM FEATURES:

- Mini bar
- Limited cooking facilities
- Spa (Spa Suites)
- Hair dryer

Room serviced daily

Town Centre 200m  
Map page 33 Ref. 2

Rustic yet contemporary, Risby Cove is a stylish property ideally located on Strahan's beautiful waterfront.

From **\$180** PER ROOM PER NIGHT\*

1 OCT 13 – 30 APR 14	ADULTS	1 NT	3 NTS	5 NTS
Standard	1 to 2	220	660	1100
Spa Suite/1 Bedroom Suite	1 to 2	250	750	1250
1 MAY – 30 SEP 14	ADULTS	1 NT	3 NTS	5 NTS
Standard	1 to 2	180	540	900
Spa Suite/1 Bedroom Suite	1 to 2	205	615	1025
1 OCT 14 – 31 MAR 15	ADULTS	1 NT	2 NTS	5 NTS
Standard	1 to 2	220	440	1100
Spa Suite/1 Bedroom Suite	1 to 2	250	500	1250

2 night minimum applies 1 Dec 14 – 31 Mar 15.

**Children** 0 to 2 years – cot free of charge.  
3 to 14 years – \$30 per child per night.

**Max capacity** Standard/1 Bedroom Suite – 2, Spa Suite – 3,  
2 Bedroom Suite – 4.

**RISSRN**

## Strahan Village ♦♦♦♦

From **\$118** PER ROOM PER NIGHT\*



The Esplanade, Strahan

Located on the shores of Macquarie Harbour, Strahan Village offers a wide range of accommodation and dining options to suit all travellers. Offering beautifully appointed individual cottages and terraces that recall an old-world charm. As well as stylishly appointed rooms on the waterfront that have sweeping and magnificent sunset views from their private decks.

### PROPERTY FEATURES:

- Free Wi-Fi (public areas)
- Restaurant
- Bar and bistro
- Café ■ Gift shop
- Guest laundry ■ Parking

### ROOM FEATURES:

- Heating
- Tea/coffee making facilities
- Ironing facilities ■ Hair dryer

Room serviced daily

Town Centre 30m  
Map page 33 Ref. 2

1 OCT – 20 DEC 13, 1 – 8 MAY, 12 MAY – 20 DEC 14	ADULTS	1 NT	3 NTS	5 NTS
Hilltop Standard	1 to 2	118	354	590
Village Garden Terrace	1 to 2	123	369	615
Village Waterfront Terrace	1 to 2	144	432	720
Village Waterfront 2 Bedroom Cottage	1 to 2	176	528	880
21 DEC 13 – 30 APR 14, 13 JAN – 31 MAR 15	ADULTS	1 NT	3 NTS	5 NTS
Hilltop Standard	1 to 2	176	528	880
Village Garden Terrace	1 to 2	184	552	920
Village Waterfront Terrace	1 to 2	216	648	1080
Village Waterfront 2 Bedroom Cottage	1 to 2	264	792	1320

Other prices available 9 – 11 May, 21 Dec 14 – 12 Jan 15.  
Other room types also available.

**Children** 0 to 14 years – up to two children free when sharing with an adult and using existing bedding.  
Cot free of charge.

**Max capacity** Hilltop Standard – 4, Village Garden Terrace/  
Village Waterfront Terrace – 2, Village Waterfront  
2 Bedroom Cottage – 4.

**STRSRN**

# Tullah, Tarraleah and King Island

## Tullah Lakeside Lodge ★★★☆



Premium

45 minutes from Cradle Mountain and around one hour to Strahan. A great location to explore the attractions of the west.

Town Centre 100m  
Map page 33 Ref. 3

Farrell Street, Tullah

### PROPERTY FEATURES:

- Internet facilities
- Restaurant
- Bar
- Guest laundry
- Parking

### ROOM FEATURES:

- Pay Wi-Fi
- Heating
- Tea/coffee making facilities
- Hair dryer

Room serviced daily



From **\$135** PER ROOM PER NIGHT\*

1 OCT 13 – 30 APR, 1 OCT 14 – 31 MAR 15	ADULTS	1 NT	3 NTS	5 NTS
Room with Ensuite Premium	1 to 2 1 to 2	155 190	465 570	775 950
1 MAY – 30 SEP 14	ADULTS	1 NT	3 NTS	5 NTS
Room with Ensuite Premium	1 to 2 1 to 2	135 159	405 477	675 795

**Children** 0 to 2 years – cot free of charge.  
3 to 14 years – adult prices apply.

**Max capacity** 3.

**TULTAS**

## The Cottages at Tarraleah ◆◆◆◆



90 minutes from Hobart, on the edge of World Heritage wilderness. Choose comfortable art-deco or stylish accommodation.

Shop on-site  
Town Centre 230m  
Map page 33 Ref. 1

Wild River Road, Tarraleah

### PROPERTY FEATURES:

- Restaurant ■ Tavern
- Day spa
- Golf course (9 hole)
- Squash court
- DVD library ■ Shop
- Children's playground
- Tours and activities (extra charge)

### ROOM FEATURES:

- Pay Wi-Fi (public areas)
- Fireplace ■ Air-conditioning/heating
- Art-deco features ■ CD/DVD player
- Kitchen with microwave ■ Laundry

Room serviced daily



From **\$180** PER ROOM PER NIGHT\*

1 OCT 13 – 30 APR 14, 1 OCT 14 – 31 MAR 15	ADULTS	1 NT	3 NTS	5 NTS
Engineers Cottage	1 to 2	220	660	1100
Architects Cottage	1 to 2	280	840	1400
Superintendents Cottage	1 to 2	380	1140	1900
1 MAY – 30 SEP 14	ADULTS	1 NT	3 NTS	5 NTS
Engineers Cottage	1 to 2	180	540	900
Architects Cottage	1 to 2	240	720	1200
Superintendents Cottage	1 to 2	320	960	1600

**Children** 0 to 2 years – cot/bed charge payable direct.  
3 to 14 years – adult prices apply.

**Max capacity** Engineers Cottage/Architects Cottage – 6,  
Superintendents Cottage – 8.

**CATTAS**

## King Island Holiday Village, Grassy ◆◆◆



Motel Superior/Deluxe

1 Bluegum Drive, Grassy, King Island

Nestled high on a plateau on the East Coast, overlooking Bass Strait and the main port of King Island, King Island Holiday Village is the perfect base to explore the island.

At King Island Holiday Village you will find the largest range of accommodation available on King Island. Choose from private and spacious fully self-contained ocean view villas to privately located motel style accommodation nestled in its own bush setting.

### PROPERTY FEATURES:

- Restaurant
- Guest lounge
- Parking
- Non smoking

### ROOM FEATURES:

- Heating ■ Spa bath (Oceanview 2)
- Kitchen with microwave (except Motels)
- Barbecue (except Motels)
- Tea/coffee making facilities
- Washer/dryer (except Motels)
- Hair dryer

Room serviced daily

**Oceanview 2 Bedroom ◆◆◆◆**

Town Centre 500m  
Map page 33 Ref. 11

### HOW TO GET THERE:

From Launceston – 1 hour 25 minutes by air.

From Wynyard – 55 minutes by air.

Ask your travel agent for details.

From **\$150** PER ROOM PER NIGHT\*



Oceanview 2 Bedroom

1 OCT 13 – 31 MAR 14	ADULTS	2 NTS	4 NTS	6 NTS
Motel Superior <sup>^</sup>	1 to 2	300	600	900
Seashells 1 Bedroom	1 to 2	320	640	960
Motel Deluxe <sup>^</sup>	1 to 2	360	720	1080
Oceanview 2 Bedroom	1 to 2	560	1120	1680
1 APR 14 – 31 MAR 15	ADULTS	2 NTS	4 NTS	6 NTS
Motel Superior <sup>^</sup>	1 to 2	320	640	960
Seashells 1 Bedroom	1 to 2	360	720	1080
Motel Deluxe <sup>^</sup>	1 to 2	400	800	1200
Oceanview 2 Bedroom	1 to 2	480	960	1440

Other room types also available.

**Includes** <sup>^</sup> Light breakfast daily.

**Children** 0 to 14 years – adult prices apply.

**Max capacity** Motel Superior/Seashells 1 Bedroom/Motel Deluxe – 2, Oceanview 2 Bedroom – 4.

**KHVKNS**

### BONUS OFFER

FREE cheese platter and bottle of wine on arrival for stays of 3 nights or more, valid 1 Oct 13 – 31 Mar 14.



## Devils@Cradle



Devils@Cradle is a Tasmanian Devil conservation sanctuary, 500 metres from the entrance to the World Heritage area of the spectacular Cradle Mountain National Park.

Wander through paths of this alpine sanctuary at your leisure or you can join a guided tour with one of the Keepers and learn all about the captive breeding program.

**Open:** 10am – 4pm daily except Christmas Day  
**Keeper Tours:** 10:30am – 1pm, 3pm daily  
**Duration:** 45 minutes

### PRICE:

Adult	\$16
Concession	\$14
Child 5-16 years	\$10
Family 2 adults and 2 children	\$45

DEVILS@CRADLE

DACCMN

## After Dark Feeding Tour



Devils@Cradle is a unique conservation sanctuary that gives you the opportunity to get up close and personal with Tasmanian Devils and Quolls. Learn all about the life cycle and current threat of the Devil Facial Tumour Disease and see how committed, enthusiastic and passionate the staff are about these amazing animals.

Visit this conservation sanctuary after dark on a night feeding tour. Experience a rare and close up viewing of Tasmanian Devils feeding together, quite a spectacular sight.

**Departs:** Daily from reception at 5:30pm, 8:30pm (Oct – Mar)  
**Returns:** 7pm, 10pm

### PRICE:

Adult	\$28
Concession	\$22
Child 5-16 years	\$15
Family 2 adults and 2 children	\$73

DEVILS@CRADLE

DACCMN

## World Heritage Cruise



A century old family tradition of local hospitality is the foundation of World Heritage Cruises. On board the 35 metre catamaran Eagle, enjoy the natural and historic features of Macquarie Harbour including Hells Gates, a Sarah Island guided tour and Gordon River cruising.

### INCLUDES:

- Sarah Island guided tour
- 2 hour Gordon River cruise
- Heritage Landing guided tour
- Lunch (Morning cruise) ■ Dinner (Afternoon cruise)
- Expert guide and commentary

**Departs:** From Strahan Wharf  
 Morning: Daily at 9am  
 Afternoon: Daily at 3:15pm (29 Dec 13 – 20 Jan 14, 29 Dec 14 – 20 Jan 15)

**Returns:** Morning: 3pm  
 Afternoon: 8:30pm

### PRICE:

	STANDARD SEAT	PREMIUM SEAT	GOLD SEAT
Adult	\$105	\$130	\$150
Child 5-16 years	\$50	\$75	\$80
Family 2 adults and 3 children	\$260	\$340	N/A

Does not operate 15 Jul – 15 Aug 14.

WORLD HERITAGE CRUISES

WORSRN

## Gordon River Cruise



Cruise across Macquarie Harbour and admire the mirrored reflections of the Gordon River before stepping ashore at Heritage Landing. Walk into ancient rainforest and see 2,000 year old trees. Visit Hells Gate where the harbour opens to the ocean and notorious Sarah Island. On Sarah Island hear astonishing stories of when convicts built ships from precious Huon pine.

### INCLUDES:

- Scenic cruise
- Professional crew
- Buffet lunch
- Expert guide and commentary

**Departs:** Daily from Strahan at 8:30am  
**Returns:** 2:15pm



	1 OCT 13 – 20 DEC 13		21 DEC 13 – 31 MAR 14, 1 – 30 APR, 21 – 24 DEC, 26 DEC 14 – 31 MAR 15	
	ADULT	CHILD 4-14 YEARS	ADULT	CHILD 4-14 YEARS
Standard Atrium	\$80	\$42	\$105	\$52
Premium Window Recliner	\$101	\$59	\$130	\$74

Captains Upper Deck and Family prices also available. Other prices apply 1 May – 23 Dec 14.

GORDON RIVER CRUISES

GORSRN

## The Bonnet Island Experience



Depart Strahan Village and head out to Bonnet Island by way of cruiser on a 30 minute journey. On the island there is a full interpretive experience giving you the opportunity to learn the history of the lighthouse keepers and their families.

Bonnet Island is home to Little penguins and Short-tailed Shearwaters. Get the rare chance to see the penguins at dusk, and then view them through web cameras placed inside the burrows.

### INCLUDES:

- 30 minute cruise from Strahan Village to Bonnet Island
- Canapés and drinks
- Expert guide and commentary

**Departs:** Daily from Strahan Waterfront at dusk  
**Duration:** 2 hours 30 minutes

### PRICE:

Adult	\$95
Child 6-15 years	\$41
Family 2 adults and 2 children	\$226

Not suitable for children under 6 years. Does not operate 1 – 15 Oct 13, 1 – 15 Oct 14.

THE BONNET ISLAND EXPERIENCE

BONSRN

## A R Reflections River Cruise



Discover the densely forested Arthur River on this six hour eco cruise. Your journey takes you firstly to the river mouth and nearby Arthur River settlement, then 15 kilometres upstream past the Arthur/Frankland river junction before returning to Warra Landing for lunch. After lunch the rainforest walk to Warra Waterfalls is breathtaking.

### INCLUDES:

- 6 hour scenic eco cruise
- Lunch with complimentary wine
- Coffee and tea before departure
- Expert guide and commentary

**Departs:** Daily from Arthur River Jetty at 10:15am (Sep – May)

**Returns:** 4:15pm

### PRICE:

	1 OCT 13 – 31 MAR 14	1 APR – 23 MAY 14, 8 SEP 14 – 31 MAR 15
Adult	\$95	\$99
Child 6-15 years	\$48	\$48
Family 2 adults and 2 children	\$260	\$280

Not suitable for children under 6 years.

A R REFLECTION RIVER CRUISES

ARRTAS

# Launceston and Northern Tasmania



Launceston

Choosing a base in the centre of northern Tasmania is simple: it has to be Launceston. Here you can eat, drink and be merry. This is a city that prides itself on its artisans, including chefs, wine makers, farmers and fishermen who all share a passion for local produce.

Let's start with Launceston's most fantastic attraction just 10 minutes from the city centre, Cataract Gorge. Explore rock-walled walking trails and marvel at the South Esk River travelling through the gorge. Then, take a tour of Boag's Brewery – one of Launceston's most famous exports.

Launceston is where all the produce grown and made in the region is available for you to enjoy in restaurants, delis and cafés. If you prefer to get your gourmet fare direct from the source, that's easy! Travel the Tamar Valley Wine Route through fields of lavender, strawberries and grapes. Mole Creek's wildlife park is great fun, and it's also on the food and wine trail, just like Westbury's village green.

Just outside Launceston, step back in time at historic Longford – home to World Heritage Listed Woolmers and Brickendon Estates. Evandale is another nearby quaint Georgian village with a weekly Sunday market and host of the annual National Penny Farthing Championships in February.

King Solomon and Marakoopa Caves, both near the town of Mole Creek, showcase glow worms that twinkle, to the delight of visitors, and highlight the incredible caves in which they live.

If adrenalin is more your forté don't miss Hollybank Treetops adventures, only 15 minutes from Launceston. Get high in the tree tops and fly like a bird. If you prefer relaxation, then plan an afternoon cruising the Tamar River and experience superb scenery, wildlife and most importantly sample some delicious local wine.

## Our Favourites

Visit Cataract Gorge and explore the rock-walled walking trails

Take a tour of Boag's Brewery in the heart of Launceston

Visit World Heritage Listed Woolmers and Brickendon Estates at Longford

Taste some of the world's finest sparkling wines along the Tamar Valley Wine Route

Fly like a bird with Hollybank Treetop Adventures

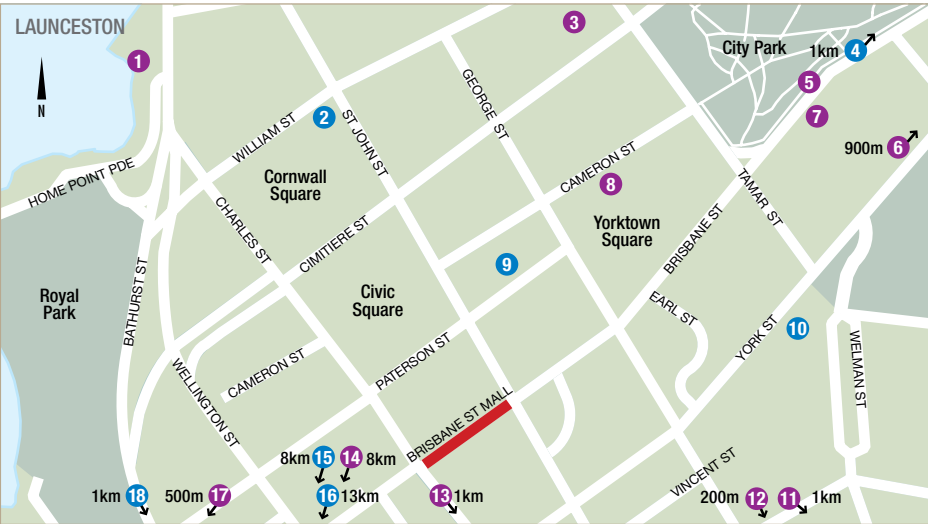

## FIND YOUR ACCOMMODATION

### BEYOND LAUNCESTON

REF.	APARTMENTS	PAGE
20	Aspect Tamar Valley Resort ♦♦♦♦	46
REF.	HOTELS	PAGE
21	Quamby Estate ♦♦♦♦♦	47
Other properties available		
19	Barnbougle Links Golf Course ♦♦♦♦	-

## FIND YOUR ACCOMMODATION

### LAUNCESTON

REF.	APARTMENTS	PAGE
18	Alice's Cottages and Spa Hideaways ♦♦♦♦	43
10	Apartments at York Mansions ♦♦♦♦	44
15	Country Club Villas ★★★★★	46
16	Discovery Holiday Parks Hadsden ★★★	46
4	Elphin Villas ★★★★★	43
9	Quest Launceston ★★★★★	45
2	The Sebel Launceston ★★★★★	45
REF.	HOTELS	PAGE
3	Clarion Hotel City Park Grand ★★★★★	44
7	Commodore Regent Hotel ♦♦♦♦	44
14	Country Club Tasmania ★★★★★	46
13	Hotel Charles ♦♦♦♦♦	44
8	Hotel Grand Chancellor Launceston ★★★★★	45
5	Hotel Launceston ♦♦♦♦♦	43
17	Leisure Inn Penny Royal ♦♦♦♦♦	43
1	Peppers Seaport ★★★★★	45

### Other properties available

6	Comfort Inn Coach House ★★★★★	-
11	Quality Hotel Colonial ♦♦♦♦	-
12	Quality Inn Heritage Edenhome ★★★★★	-



## Elphin Villas ★★☆☆



A touch of Tuscany in the leafy heart of Launceston, nestled amongst beautiful terraced gardens.

City Centre 1km  
Map page 42 Ref. 4

29A Elphin Road, Launceston

### PROPERTY FEATURES:

- Barbecue area
- Guest laundry ■ Parking

### ROOM FEATURES:

- Pay wired internet
- Heating
- Limited cooking facilities (1 Brm Studios)
- Kitchen (Villas)
- Tea/coffee making facilities
- All rooms non smoking

Room serviced daily Monday to Friday.  
Limited service Saturday, Sunday and public holidays.



From **\$109** PER ROOM PER NIGHT\*

	ADULTS	1 NT	3 NTS	5 NTS
1 OCT 13 – 31 MAR 14, 1 OCT 14 – 31 MAR 15				
Motel	1 to 2	150	450	750
1 Bedroom Studio	1 to 2	170	510	850
3 Bedroom Villa	1 to 2	230	690	1150
1 APR – 30 SEP 14				
Motel	1 to 2	145	435	725
1 Bedroom Studio	1 to 2	165	495	825
3 Bedroom Villa	1 to 2	225	675	1125

2 Bedroom Studio and 3 Bedroom Spa Villa prices also available.

**Children** 0 to 2 years – cot charge payable direct.  
3 to 14 years – adult prices apply.

**Max capacity** Motel/1 Bedroom Studio – 2,  
3 Bedroom Villa – 6.

ELPLST

### BONUS OFFER

FREE Night Offer: Stay 4 nights, pay for 3, valid 1 May – 30 Sep 14.

## Hotel Launceston ◆◆◆◇



Centrally located with views overlooking the City Park, the ideal location for exploring northern Tasmania and the Tamar Valley.

City Centre .5km  
Map page 42 Ref. 5

3 Brisbane Street, Launceston

### PROPERTY FEATURES:

- Pay Wi-Fi (public areas)
- Restaurant ■ Café ■ Bar
- Guest lounge
- Room service (limited)
- Dry cleaning service ■ Guest laundry
- Parking ■ Lift

### ROOM FEATURES

- Pay Wi-Fi
- Air-conditioning
- Tea/coffee making facilities
- Mini bar ■ Hair dryer
- Ironing facilities
- All rooms non smoking

Room serviced daily

From **\$140** PER ROOM PER NIGHT\*

	ADULTS	1 NT	3 NTS	5 NTS
1 OCT 13 – 31 MAR 14				
Twin	1 to 2	142	426	710
Queen Room	1 to 2	142	426	710
King	1 to 2	162	486	810
1 – 30 APR, 1 OCT 14 – 31 MAR 15				
Twin	1 to 2	165	495	825
Queen Room	1 to 2	150	450	750
King	1 to 2	165	495	825
1 MAY – 30 SEP 14				
Twin	1 to 2	140	420	700
Queen Room	1 to 2	125	375	625
King	1 to 2	140	420	700

Family room prices also available.

**Children** 0 to 2 years – cot free of charge.  
3 to 14 years – \$13 per child per night.

**Max capacity** 2.

SANLST

## Leisure Inn Penny Royal ◆◆◆◇



A boutique heritage feel with modern and well appointed hotel rooms, set adjacent to the famous Cataract Gorge.

City Centre 500m  
Map page 42 Ref. 17

147 Paterson Street, Launceston

### PROPERTY FEATURES:

- Room service (limited)
- Dry cleaning service
- Guest laundry
- Parking

### ROOM FEATURES:

- Pay wired internet
- Heating
- Limited cooking facilities (2 Bedrooms)
- Tea/coffee making facilities
- Ironing facilities
- Hair dryer

Room serviced daily

From **\$94** PER ROOM PER NIGHT\*

	ADULTS	1 NT	3 NTS	5 NTS
1 OCT 13 – 25 FEB, 27 FEB – 4 APR, 8 – 30 APR, 1 OCT 14 – 24 FEB, 26 FEB 15 – 31 MAR 15				
Hotel	1 to 2	161	483	805
2 Bedroom	1 to 4	201	603	1005
4 – 5 MAY, 12 MAY – 30 SEP 14				
Hotel	1 to 2	140	280	700
2 Bedroom	1 to 4	173	346	865

Other prices apply 26 Feb 14, 5 – 7 Apr, 1 – 3 May, 6 – 11 May, 25 Feb 15.

**Children** 0 to 12 years – up to 2 children free when sharing with 2 adults and using existing bedding.

**Max capacity** Hotel – 3, 2 Bedroom – 4.

LIPLST

### BONUS OFFER

FREE Night Offer: Stay 3 nights in Hotel room, pay for 2 when staying Sunday to Thursday nights, valid 12 May – 30 Sep 14.

## Alice's Cottages and Spa Hideaways ◆◆◆◆

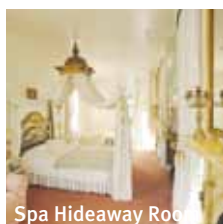

A romantic retreat tucked away in the historic heart of Launceston. Each self contained cottage has its own secret romantic theme.

City Centre 1km  
Map page 42 Ref. 18

129 Balfour Street, Launceston

### PROPERTY FEATURES:

- Free Wi-Fi (public areas)
- Barbecue area
- Guest laundry
- Parking
- Non smoking

### ROOM FEATURES:

- Air-conditioning (except Aphrodite's Villa)
- Fireplace ■ Mini bar
- Kitchen with microwave
- Ironing facilities
- Laundry
- Hair dryer
- All rooms non smoking

Room serviced every 2 days

From **\$170** PER ROOM PER NIGHT\*

	ADULTS	2 NTS	3 NTS	5 NTS
1 OCT 13 – 31 MAR 15				
Shambles Cottage	1 to 2	340	510	850
Spa Hideaway Room	1 to 2	400	600	1000
Bonnie Doon Villa	1 to 4	400	600	1000
Aphrodite's Villa	1 to 4	460	690	1150

Sole use prices also available.

**Includes** Light breakfast daily.

**Children** 0 to 14 years – not catered for.

**Max capacity** Shambles Cottage/Spa Hideaway Room – 2,  
Bonnie Doon Villa – 4, Aphrodite's Villa – 4.

ACSLST

### BONUS OFFER

FREE port, chocolates and shortbread in room on arrival.

# Launceston

## Apartments at York Mansions ♦♦♦♦



Within the walls of the National Trust classified York Mansions are spacious, individually themed apartments with modern facilities.

City Centre 500m  
Map page 42 Ref. 10

9-11 York Street, Launceston

### PROPERTY FEATURES:

- Pay Wi-Fi (public areas)
- Gas log fireplace ■ DVD library
- Barbecue ■ Guest laundry ■ Parking

### ROOM FEATURES:

- Pay Wi-Fi
- Balcony (except Gamekeeper and Lodge)
- Fireplace ■ Heating
- Kitchen with microwave
- Electric blankets ■ CD/DVD player
- Spa bath (except Baroness and Lodge)
- Ironing facilities ■ Washer/dryer
- Bath robes ■ Hair dryer
- All rooms non smoking

Apartment serviced every 3 days

From **\$248** PER ROOM PER NIGHT\*

	ADULTS	1 NT	3 NTS	5 NTS
1 OCT 13 – 30 SEP 14				
Baroness/Lodge	1 to 2	248	744	1240
Gamekeeper/Countess	1 to 2	262	786	1310
Duchess of York	1 to 2	276	828	1380
1 OCT 14 – 31 MAR 15				
Baroness/Lodge	1 to 2	255	765	1275
Gamekeeper/Countess	1 to 2	270	810	1350
Duchess of York	1 to 2	284	852	1420

**Children** 0 to 7 years – not catered for.  
8 to 14 years – adult prices apply.

**Max capacity** 4.

**YORLST**

## Commodore Regent Hotel ♦♦♦♦



Perfectly located opposite City Park and within easy walking distance to the CBD, Cataract Gorge and Aurora Stadium.

City Centre 500m  
Map page 42 Ref. 7

13 Brisbane Street, Launceston

### PROPERTY FEATURES:

- Free Wi-Fi (public areas)
- Restaurant ■ Bar
- Room service (limited)
- Guest lounge
- Laundry/dry cleaning service
- Parking ■ Non smoking

### ROOM FEATURES:

- Air-conditioning
- Tea/coffee making facilities
- Mini bar ■ Laundry
- Ironing facilities ■ Hair dryer

Room serviced daily



From **\$105** PER ROOM PER NIGHT\*

	ADULTS	1 NT	4 NTS	6 NTS
1 OCT 13 – 31 MAR 14				
Superior Queen/Twin	1 to 2	151	453	755
1 – 29 APR, 5 MAY – 31 AUG 14				
Superior Queen/Twin	1 to 2	140	420	700
1 SEP 14 – 31 MAR 15				
Superior Queen/Twin	1 to 2	177	531	885

Other prices apply 30 Apr – 4 May 14. Premium and Superior Family prices also available.

**Children** 0 to 11 years – free when sharing with an adult and using existing bedding. Cot free of charge.

**Max capacity** Superior Queen – 2, Superior Twin – 3.

**COMLST**

### BONUS OFFER

FREE Night Offer: Stay 4 nights, pay for 3.  
(4 and 6 night prices include 1 free night)

## Clarion Hotel City Park Grand ★★★★★



Enjoy a superior level of style, sophistication and elegance in this superb heritage hotel located in the CBD.

City Centre 20m  
Map page 42 Ref. 3

22 Tamar Street, Launceston

### PROPERTY FEATURES:

- Restaurant ■ Bar ■ Room service (limited)
- Guest lounge ■ Guest laundry
- Laundry/dry cleaning service
- Parking (undercover security)

### ROOM FEATURES:

- Pay wired internet
- Air-conditioning
- Tea/coffee making facilities
- Mini bar ■ Cable TV
- In-room movies (free) ■ CD/DVD player
- Spa bath (except Deluxe)
- Bathrobes ■ Ironing facilities ■ Safe
- All rooms non smoking

Room serviced daily

From **\$179** PER ROOM PER NIGHT\*

	ADULTS	1 NT	3 NTS	5 NTS
1 – 30 OCT 13				
Deluxe	1 to 2	179	537	895
Queen Spa	1 to 2	209	627	1045
Spa Family	1 to 2	239	717	1195
1 NOV 13 – 31 MAR 14				
Deluxe	1 to 2	209	627	1045
Queen Spa	1 to 2	239	717	1195
Spa Family	1 to 2	269	807	1345
1 APR – 31 OCT 14				
Deluxe	1 to 2	183	549	915
Queen Spa	1 to 2	213	639	1065
Spa Family	1 to 2	243	729	1215
1 NOV 14 – 31 MAR 15				
Deluxe	1 to 2	213	639	1065
Queen Spa	1 to 2	243	729	1215
Spa Family	1 to 2	273	819	1365

**Children** 0 to 12 years – free when sharing with 2 adults and using existing bedding.

**Max capacity** Deluxe – 3, Queen Spa – 2, Spa Family – 4.

**CP6LST**

## Hotel Charles ♦♦♦♦♦



Hotel Charles opened in 2010 providing stylish and contemporary accommodation. Located in the CBD on cosmopolitan Charles Street.

City Centre 1km  
Map page 42 Ref. 13

287 Charles Street, Launceston

### PROPERTY FEATURES:

- Free Wi-Fi (public areas)
- 24 hour reception
- Restaurant ■ Room service (24 hour)
- Guest lounge ■ Guest laundry
- Dry cleaning service
- Business services ■ Parking (free)
- All rooms non smoking

### ROOM FEATURES:

- Air-conditioning ■ Mini bar
- Tea/coffee making facilities
- In-room movies (free)
- Ironing facilities ■ Hair dryer

Room serviced daily



From **\$175** PER ROOM PER NIGHT\*

	ADULTS	1 NT	3 NTS	5 NTS
1 OCT 13 – 31 MAR 14				
Hotel King	1 to 2	200	600	1000
Hotel King Studio	1 to 2	210	630	1050
1 APR – 30 SEP 14				
Hotel King	1 to 2	175	525	875
Hotel King Studio^	1 to 2	185	555	925
1 OCT 14 – 31 MAR 15				
Hotel King	1 to 2	205	615	1025
Hotel King Studio	1 to 2	215	645	1075

Executive Studio, 1 Bedroom Spa Suite, 2 Bedroom Interconnecting prices also available.

**Children** 0 to 2 years – cot/bed charge payable direct.  
3 to 14 years – adult prices apply.

**Max capacity** Hotel King/Studio – 2.

**CRSLST**

### BONUS OFFER

^ FREE upgrade to an Executive Studio for stays of 2 nights or more.



## Hotel Grand Chancellor Launceston ★★★★★



Centrally located in the heart of Launceston with City Park, Cataract Gorge and the Old Seaport Marina all within walking distance.

City Centre 500m  
Map page 42 Ref. 8

29 Cameron Street, Launceston

### PROPERTY FEATURES:

- Pay Wi-Fi (public areas)
- 24 hour reception
- Restaurant ■ Bar
- Room service (24 hour)
- Guest laundry

### ROOM FEATURES:

- Pay Wi-Fi
- Air-conditioning
- Tea/coffee making facilities
- Mini bar
- In-room movies (pay to view)
- Ironing facilities ■ Hair dryer

Room serviced daily



From **\$102** PER ROOM PER NIGHT\*

1 OCT 13 – 31 MAR 14	ADULTS	1 NT	3 NTS	5 NTS
Deluxe	1 To 2	184	552	920
1 APR – 30 SEP 14 <sup>^</sup>	ADULTS	1 NT	3 NTS	5 NTS
Deluxe	1 To 2	153	306	612
1 OCT 14 – 31 MAR 15	ADULTS	1 NT	3 NTS	5 NTS
Deluxe	1 To 2	173	519	865

Superior prices also available.

**Children** 0 to 12 years – free when sharing with an adult and using existing bedding. Cot free of charge.

**Max capacity** 3.

**HGCLST**

### EXCLUSIVELY FOR YOU

FREE drink voucher per person on arrival.

### BONUS OFFER

<sup>^</sup> FREE Night Offer: Stay 3 nights, pay for 2.  
(3 and 5 night prices include 1 free night)

## Peppers Seaport Hotel ★★★★★

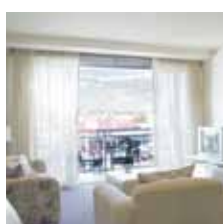

Waterfront accommodation just five minutes from the centre of Launceston, at the heart of Launceston's Old Seaport Dock area.

City Centre 1km  
Map page 42 Ref. 1

28 Seaport Boulevard, Launceston

### PROPERTY FEATURES:

- Internet facilities
- Laundry/dry cleaning service
- Massage facilities
- Lift
- Non smoking

### ROOM FEATURES:

- Pay Wi-Fi
- Air-conditioning
- Tea/coffee making facilities
- Mini bar
- Cable TV
- Ironing facilities
- Hair dryer

Room serviced daily

From **\$189** PER ROOM PER NIGHT\*

1 OCT 13 – 26 DEC 13, 4 JAN – 6 FEB 14, 9 – 24 FEB, 27 FEB – 6 MAR, 10 – 26 MAR 14	ADULTS	1 NT	3 NTS	5 NTS
City View Studio	1 to 2	239	717	1195
1 – 2 APR, 7 – 9 APR, 14 – 30 APR, 1 OCT 14 – 5 FEB 15, 8 FEB – 23 FEB, 26 FEB – 31 MAR 15	ADULTS	1 NT	3 NTS	5 NTS
City View Studio	1 to 2	239	627	1045
1 MAY – 30 SEP 14	ADULTS	1 NT	3 NTS	5 NTS
City View Studio	1 to 2	219	567	945

Other prices apply 27 Dec 13 – 3 Jan, 7 – 8 Feb, 25 – 26 Feb, 7 – 9 Mar, 27 – 31 Mar 14, 3 – 6 Apr, 10 – 13 Apr, 6 – 7 Feb 15, 24 – 25 Feb 15. Other room types also available.

**Children** 0 to 2 years – cot/bed charge payable direct.  
3 to 12 years – adult prices apply.

**Max capacity** 2.

**PEPLST**

## Quest Launceston ★★★★★



Magnificent restoration of the historic Murray Building houses Quest Launceston. Centrally located and minutes to Cataract Gorge and Seaport.

City Centre 200m  
Map page 42 Ref. 9

16 Paterson Street, Launceston

### PROPERTY FEATURES:

- Free Wi-Fi (public areas)
- Guest laundry ■ Non smoking
- Laundry/dry cleaning service
- Parking

### ROOM FEATURES:

- Air-conditioning
- Mini bar ■ Tea/coffee making facilities
- Limited cooking facilities (Hotel Studios)
- Kitchen with dishwasher (1 Bedrooms)
- Laundry (1 Bedrooms) ■ Cable TV
- CD/DVD player ■ Ironing facilities ■ Safe

Room serviced daily (except Sunday and public holidays)



From **\$169** PER ROOM PER NIGHT\*

1 OCT 13 – 31 MAR 14	ADULTS	1 NT	3 NTS	5 NTS
Hotel Studio	1 to 2	219	657	1095
1 Bedroom <sup>^</sup>	1 to 2	240	720	1200
1 APR – 14 DEC 14, 1 – 31 MAR 15	ADULTS	1 NT	3 NTS	5 NTS
Hotel Studio	1 to 2	169	507	845
1 Bedroom <sup>^</sup>	1 to 2	175	525	875
15 DEC 14 – 28 FEB 15	ADULTS	1 NT	3 NTS	5 NTS
Hotel Studio	1 to 2	214	642	1070
1 Bedroom <sup>^</sup>	1 to 2	239	717	1195

2 Bedroom prices also available.

**Children** 0 to 14 years – free when sharing with 2 adults and using existing bedding.

**Max capacity** Hotel Studio – 2, 1 Bedroom – 3.

**QULLST**

### EXCLUSIVELY FOR YOU

<sup>^</sup> FREE daily newspaper, Wi-Fi and late check-out to 11am.

## The Sebel Launceston ★★★★★



Boutique, suite style accommodation perfectly positioned in the heart of Launceston, close to all major attractions.

City Centre 200m  
Map page 42 Ref. 2

Corner St John and William Streets, Launceston

### PROPERTY FEATURES:

- Pay Wi-Fi (public areas)
- 24 hour reception ■ Restaurant
- Room service (24 hour) ■ Gymnasium
- Guest laundry ■ Parking (limited)

### ROOM FEATURES:

- Pay Wi-Fi
- Air-conditioning ■ Balcony
- Tea/coffee making facilities
- Limited cooking facilities
- Cable TV ■ Ironing facilities ■ Mini bar

Apartment serviced daily



From **\$169** PER ROOM PER NIGHT\*

1 OCT 13 – 6 FEB 14, 10 – 24 FEB 14, 28 FEB – 6 MAR 14, 10 MAR – 25 MAR 14	ADULTS	1 NT	3 NTS	5 NTS
1 Bedroom Superior	1 to 2	199	597	995
1 – 29 APR, 4 MAY – 30 SEP 14 <sup>^</sup>	ADULTS	1 NT	3 NTS	5 NTS
1 Bedroom Superior	1 to 2	169	507	845
1 OCT 14 – 5 FEB 15, 9 – 23 FEB 15, 26 FEB 15 – 5 MAR 15, 9 – 24 MAR 15, 30 – 31 MAR 15 <sup>^</sup>	ADULTS	1 NT	3 NTS	5 NTS
1 Bedroom Superior	1 to 2	210	630	1050

Other prices apply 7 – 9 Feb 14, 25 – 27 Feb 14, 7 – 9 Mar 14, 26 – 31 Mar, 30 Apr – 3 May 14, 6 – 8 Feb 15, 24 – 25 Feb 15, 6 – 8 Mar 15, 25 – 29 Mar 15. Other room types also available.

**Includes** <sup>^</sup> Light breakfast daily for 2 adults Friday to Sunday.

**Children** 0 to 12 years – free when sharing with an adult and using existing bedding. Cot free of charge.

**Max capacity** 3.

**SEBLST**

# Launceston and Tamar Valley

## Discovery Holiday Parks Hadspen ★★★



Situated in Tasmania's famous wine producing Tamar Valley and within strolling distance to the banks of the beautiful South Esk River.

Launceston 13km  
Map page 42 Ref. 16

Corner Main Street and Meander Valley Highway, Hadspen

### PROPERTY FEATURES:

- Pay Wi-Fi (public areas)
- Kiosk
- Barbecue area
- Children's playground
- Games room ■ Tennis (half court)

### ROOM FEATURES:

- Air-conditioning (2 Bedroom Superior Cottages)
- Heating
- Balcony
- Kitchen with microwave
- Ironing facilities

Cabin serviced weekly

From **\$120** PER ROOM PER NIGHT\*

1 OCT – 24 DEC 13	ADULTS	1 NT	2 NTS	5 NTS
2 Bedroom Standard Cabin	1 to 2	135	260	650
2 Bedroom Superior Cabin	1 to 2	155	300	750
25 DEC 13 – 31 JAN 14	ADULTS	1 NT	2 NTS	5 NTS
2 Bedroom Standard Cabin	1 to 2	175	340	850
2 Bedroom Superior Cabin	1 to 2	195	380	950
1 FEB – 31 MAY 14	ADULTS	1 NT	2 NTS	5 NTS
2 Bedroom Standard Cabin	1 to 2	155	300	750
2 Bedroom Superior Cabin	1 to 2	175	340	850
1 JUN – 31 AUG 14	ADULTS	1 NT	2 NTS	5 NTS
2 Bedroom Standard Cabin	1 to 2	125	240	600
2 Bedroom Superior Cabin	1 to 2	145	280	700

Other prices apply 1 Sep 14 – 31 Mar 15.

**Children** 0 to 1 years – cot/bed charge payable direct.  
2 to 15 years – \$15 per child per night.

**Max capacity** 6.

**DHPLST**

## Country Club Villas, Prospect Vale ★★★★★

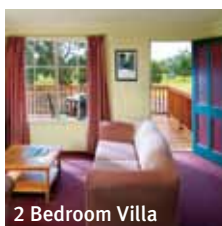

2 Bedroom Villa

Private self-contained villas located adjacent to the Country Club Tasmania complex. All rooms are spacious and provide relaxing views.

Launceston 8km  
Map page 42 Ref. 15

10 Casino Rise, Prospect Vale

### PROPERTY FEATURES:

- Restaurants (2) ■ Bottleshop
- Gymnasium ■ Tennis court
- Massage facilities
- Access to all Country Club Tasmania facilities ■ Parking
- Courtesy shuttle between Country Club Villas and main complex

### ROOM FEATURES:

- Pay wired internet
- Air-conditioning ■ Mini bar ■ Cable TV
- Kitchen with microwave

Villa serviced every 4 days



From **\$138** PER ROOM PER NIGHT\*

1 OCT – 3 APR, 7 – 30 APR, 10 MAY – 28 DEC 14, 4 JAN – 23 FEB, 26 FEB – 31 MAR 15	ADULTS	1 NT	3 NTS	5 NTS
1 Bedroom Villa	1 to 2	138	414	690
2 Bedroom Villa	1 to 4	177	531	885
3 Bedroom Villa	1 to 6	202	606	1010
Villa Suite	1 to 2	202	606	1010
4 – 6 APR, 1 – 9 MAY, 29 DEC 14 – 3 JAN, 24 – 25 FEB 15	ADULTS	1 NT	3 NTS	5 NTS
1 Bedroom Villa	1 to 2	225	675	1125
2 Bedroom Villa	1 to 4	290	870	1450
3 Bedroom Villa	1 to 6	330	990	1650
Villa Suite	1 to 2	330	990	1650

**Children** 0 to 14 years – free when sharing with an adult and using existing bedding. Cot free of charge.

**Max capacity** 1 Bedroom Villa/2 Bedroom Villa – 4,  
3 Bedroom Villa – 6, Villa Suite – 2.

**CCVLST**

## Country Club Tasmania, Prospect Vale ★★★★★☆

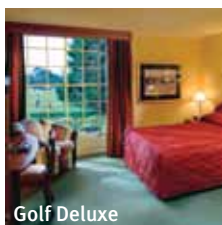

Golf Deluxe

Surrounded by natural bush, parklands, lakes and an international standard 18 hole championship golf course and just a short drive from Launceston.

Launceston 8km  
Map page 42 Ref. 14

Country Club Avenue, Prospect Vale

### PROPERTY FEATURES:

- 24 hour reception ■ Restaurants (3)
- Bars (4) ■ Room service (24 hour)
- Casino ■ Library ■ Golf course (18 hole)
- Pool (heated indoor) ■ Sauna ■ Spa
- Horse riding ■ Gymnasium
- Squash court ■ Tennis court
- Massage facilities ■ Parking

### ROOM FEATURES:

- Pay wired internet
- Air-conditioning ■ Mini bar ■ Cable TV
- Tea/coffee making facilities

Room serviced daily



From **\$159** PER ROOM PER NIGHT\*

1 OCT 13 – 3 APR, 7 – 30 APR, 10 MAY – 28 DEC 14, 4 JAN – 23 FEB, 26 FEB – 31 MAR 15	ADULTS	1 NT	3 NTS	5 NTS
Deluxe	1 to 2	159	477	795
Golf Deluxe	1 to 2	168	504	840
Manor Suite	1 to 2	231	693	1155
4 – 6 APR, 1 – 9 MAY, 29 DEC 14 – 3 JAN, 24 – 25 FEB 15	ADULTS	1 NT	3 NTS	5 NTS
Deluxe	1 to 2	330	990	1650
Golf Deluxe	1 to 2	350	1050	1750
Manor Suite	1 to 2	480	1440	2400

**Children** 0 to 14 years – free when sharing with an adult and using existing bedding. Cot free of charge.

**Max capacity** Deluxe/Golf Deluxe – 3, Manor Suite – 2.

**COULST**

## Aspect Tamar Valley Resort, Grindelwald ◆◆◆◆



Hotel, villa and two bedroom self-contained chalets in the heart of the exotic Tamar Valley Wine Region.

Shop on-site  
Launceston 17km  
Map page 42 Ref. 20

7 Waldhorn Drive, Grindelwald

### PROPERTY FEATURES:

- Freshview Day Spa
- Restaurant ■ Golf course (9 hole)
- Pool (heated indoor)
- Spa ■ Sauna ■ Barbecue area
- Jumping pillow
- Gymnasium ■ Tennis courts (2 – floodlit)
- Mini golf (18 hole) ■ Paddle boats
- Parking ■ Non-motorised watersports

### ROOM FEATURES:

- Heating ■ Tea/coffee making facilities
- Balcony (Garden Suites)

Suite serviced daily  
Villa serviced weekly



From **\$129** PER ROOM PER NIGHT\*

1 OCT 13 – 31 MAR 14	ADULTS	1 NT	3 NTS	5 NTS
Garden Suite	1 to 2	129	387	645
Sunset Villa	1 to 2	139	417	695
1 APR 14 – 31 MAR 15	ADULTS	1 NT	3 NTS	5 NTS
Garden Suite	1 to 2	139	417	695
Sunset Villa	1 to 2	149	447	745

2 Bedroom Hideaway Chalet, 2 Bedroom Vista Chalet and 2 Bedroom Alpine Chalet prices also available.

**Children** 0 to 2 years – cot/bed charge payable direct.  
3 to 12 years – \$15 per child per night.

**Max capacity** Garden Suite – 3, Sunset Villa – 4.

**TMRLST**

### EXCLUSIVELY FOR YOU

FREE buffet breakfast daily and bottle of champagne on arrival for stays of 5 nights or more, valid 1 Apr 14 – 31 Mar 15.



## Quamby Estate, Hagley ♦♦♦♦♦



### 1145 Westwood Road, Hagley

Situated on 150 acres of picture book landscape, Quamby Estate is an enchanting 10 bedroom country manor and one of Tasmania's most prestigious and historically significant properties. Lovingly restored, Quamby's charming Anglo-Indian architecture, period antiques and marble fireplaces are combined with modern luxuries. Enjoy breathtaking panoramic views, gourmet cuisine and explore the estate's activities including golf, bike riding, hiking and tennis.

#### PROPERTY FEATURES:

- Free Wi-Fi (public areas)
- Restaurant
- Golf course (9 hole)
- Tennis court
- Guest lounges
- Library
- DVD library
- Extensive hiking trails and gardens
- Return transfers from Launceston Airport (free)
- Parking (free)

#### ROOM FEATURES:

- Mini bar
- Tea/coffee making facilities
- DVD player
- iPod and docking station
- Bathrobes
- Hair dryer

#### Room serviced daily

Town Centre 3.5km  
Map page 42 Ref. 21

From **\$190** PER ROOM PER NIGHT\*



Deluxe

1 OCT 13 – 31 MAR 14	ADULTS	1 NT	3 NTS	5 NTS
Standard	2	190	570	950
Superior	2	298	894	1490
Deluxe	2	383	1149	1915
1 APR 14 – 31 MAR 15 <sup>^</sup>	ADULTS	1 NT	3 NTS	5 NTS
Standard	2	199	597	995
Superior	2	298	894	1490
Deluxe	2	398	1194	1990

**Includes** <sup>^</sup> Light breakfast daily.

**Children** 0 to 11 years – free when sharing with an adult and using existing bedding.

**Max capacity** 2.

**QETLST**

## Launceston Highlights



Tour the highlights of Launceston and discover the Victorian streetscapes and historical architecture. Follow the tranquil yet spectacular Tamar River amongst vineyards, bird havens, country houses and fruit orchards.

Spend time at the picturesque Grindelwald Swiss Village and visit a winery, enjoying a tasting from a selection of fine Tamar Valley wines.

#### INCLUDES:

- Wine and cheese tasting
- Air-conditioned coach
- Expert driver/guide and commentary
- Return transfers from Launceston accommodation

**Departs:** Mon to Fri from Launceston Travel Centre at 1:30pm (Sep – May)

**Returns:** 5pm

PRICE PER PERSON:	1 OCT 13 – 31 MAR 14	1 APR – 31 MAY, 1 SEP 14 – 31 MAR 15
Adult	\$78	\$65
Child 4-14years	\$39	\$33

EXPERIENCE TASMANIA

EXPHBA

## Trowunna Wildlife Park



Trowunna Wildlife Park is a wildlife park at Mole Creek, not far from Cradle Mountain. Trowunna was established in 1979 and is situated on 65 acres of natural bushland, a sanctuary for Tasmania's native wildlife, such as birds, reptiles and many more.

On this personalised interactive tour you will learn from the passionate Keepers and get close to some of the special animals of Trowunna. You can cuddle a wombat and watch the Tasmanian Devil feeding. The Keepers will also provide you with feed so you can hand feed the free-ranging kangaroos, wallabies and ducks.

Experience the magic and immerse yourself in the natural sanctuary that is Trowunna.

**Open:** 9am – 5pm daily except Christmas Day

PRICE PER PERSON:	1 OCT 13 – 31 MAR 14	1 APR 14 – 31 MAR 15
Adult	\$20	\$22
Child 4-14 years	\$10	\$10
Family 2 adults and 2 children	\$50	\$55
Family 2 adults and 3 children	\$55	\$60

TROWUNNA WILDLIFE PARK

TROTNC

## Cataract Gorge Cruise



Explore the Old Launceston Seaport before cruising to Kings Wharf viewing historic vessels and Launceston's delightful riverfront precinct. The highlight of the experience is cruising into the spectacular Cataract Gorge. View the sheer cliffs and cascades from your comfortable seat with unobstructed views on Lady Launceston, an 1890s style vessel. Enjoy the Skipper's commentary on the history of this fascinating area.

#### INCLUDES:

- 50 minute Cataract Gorge cruise
- Informative commentary

**Departs:** Daily from Launceston at 9:30am, 10:30am, 11:30am, 12:30pm, 1:30pm, 2:30pm, 3:30pm, 4:30pm\* (Sep – May)  
11:30am, 12:30pm, 1:30pm (Jun – Aug)  
\*4:30pm departure (Jan – Mar)

**Duration:** 50 minutes



PRICE PER PERSON:	1 OCT 13 – 31 MAR 14	1 APR 14 – 31 MAR 15
Adult	\$25	\$29
Child 5-16 years	\$12	\$12
Family 2 adults and 2 children	\$62	\$65

Batman Bridge Luncheon and Afternoon Discovery Cruises also available.

TAMAR RIVER CRUISES

TAMLST

# Tours from Launceston and Northern Tasmania

## Seahorse World



In the heart of the Tamar Valley at Beauty Point, just 45 minutes drive north of Launceston; Seahorse World brings to light the fascinating life of seahorses. Your personalised, friendly and informative tour offers a close-up look at their secret world and the unique farm that supplies 1000's to global aquariums.

Your tour includes a behind the scenes look at the working seahorse farm. Displaying species from around the world Neptunes Nursery, watch feeding of the fish and the Southern Ocean aquarium. Touch a seahorse and see many other interesting sea creatures including giant crabs, sea dragons and local sharks.

**Open:** 9:30am – 4pm daily except Christmas Day (9:30am – 3pm May – Aug)

**Tour departs:** Hourly from 10am – 3pm (May – Aug)  
Regularly from 9:30am – 3:30pm (Sep – Apr)

**Tour duration:** 45 minutes

### PRICE:

Adult	\$20
Concession	\$18
Child 4-16 years	\$9
Family 2 adults and unlimited children	\$50

SEAHORSE WORLD

SEALST

## Platypus House



Platypus House located at Beauty Point, offers a once in a lifetime opportunity to watch both live Tasmanian platypuses and echidnas in daylight conditions and undercover. Visitors are guaranteed to see both these spectacular egg laying mammals during a 35 minute guided tour of platypus ponds and a walk through the echidna garden to see echidnas foraging in a bushland setting.

Gain insight into their habits by spending time in the Interpretation room, featuring the biology of platypuses and echidnas. Enjoy a 15 minute film in the theatre. An educational tour which you will remember for years.

**Open:** 9:30am – 3:30pm daily except Christmas Day  
Guided tours depart at regular intervals throughout the day with last tour at 3:30pm

### PRICE:

	1 OCT 13 – 31 MAR 14	1 APR 14 – 31 MAR 15
Adult	\$20	\$23
Concession	\$18	\$20
Child 4-16 years	\$9	\$10
Family 2 adults and 3 children	\$49	\$55

PLATYPUS HOUSE

PLHLST

## Treetops Adventure



Hollybank Treetops Adventure is unlike any other nature experience. On this unique forest canopy tour you glide through the forest along cables. Receive a bird's eye view of Tasmania's beautiful forests.

The flight is interspersed with six tree platforms that enable you to pause between rides, share the exhilaration with other riders and take in the beauty of the forest, all without disconnecting.

The tour takes three hours, with sections soaring 50 metres above the Pipers River and for distances up to 400 metres. Hollybank Treetops Adventure is located 15 minutes north east of Launceston.

**Open:** 9am – 5pm daily except Christmas Day

**Duration:** 3 hours

### PRICE:

	1 OCT 13 – 31 MAR 14	1 APR 14 – 31 MAR 15
Adult	\$115	\$120
Child 3-16 years	\$85	\$85

Not suitable for children under 3 years.

HOLLYBANK TREETOPS ADVENTURE

HOLTNC

## Segway Tours



You've been here before, but only in your imagination. You're gliding on air, above the ground with a clear view of everything ahead. At the same time, you're with the crowd in perfect sync. No obstacles. No barriers. You find yourself travelling farther and seeing more. Go fast. Go slow. Go anywhere. This is how you envisaged travel sometime in the future. But it isn't the transportation of tomorrow. It's Hollybank's Segway Tours, today.

### INCLUDES:

- Use of all personal protective equipment and helmet
- Use of personal communication device
- Light refreshment

**Departs:** Daily from Hollybank Forest Reserve on request

**Duration:** 2 hours



### PRICE:

Adult/Child	\$100
Minimum weight 40kg, Maximum weight 120kg.	

HOLLYBANK TREETOPS ADVENTURE

HOLTNC

## Cradle Mountain Day Tour



Journey deep into the Tasmanian forest and awaken your senses to the splendour that is Cradle Mountain. Experience the solitary wilderness of waterfalls, glacial lakes, rainforest, wildlife and the unsurpassed beauty of this World Heritage Listed national park. Spend time at Dove Lake and Waldheim Chalet.

Stop at Ashgrove Cheese farm on the way back to Launceston. Learn about and sample some famous Tasmanian cheese.

### INCLUDES:

- Cheese tasting
- National park fees
- Modern coach travel
- Expert driver/guide and commentary
- Return transfers from Launceston accommodation

**Departs:** Mon, Wed, Fri, Sun from Launceston Travel Centre at 8:30am

**Returns:** 5pm

### PRICE:

Adult	\$168
Child 4-14 years	\$84

EXPERIENCE TASMANIA

EXPBHA

## Cradle Mountain & Cradle Valley



Enjoy a full day discovering the World Heritage Listed Cradle Mountain National Park. Witness a landscape of ancient rainforest, alpine heath lands, icy streams, cascading waterfalls, glacial lakes and a wealth of wildlife. Enjoy the Dove Lake walk or trek higher up to Marion's Lookout. Your guide will help you make the most of your day with a range of walking options to choose from.

### INCLUDES:

- Dove Lake walk
- Experienced guide
- Maximum 12 guests
- National park fees
- Return transfers from Launceston accommodation

**Departs:** Mon, Wed, Fri, Sun from Launceston at 7:30am (Oct – Jul)

**Returns:** 7pm

### PRICE:

Adult	\$130
Concession	\$120

Not suitable for children under 12 years.

TOURS TASMANIA

TTAHBA





Wineglass Bay

## Our Favourites

Explore the granite peaks and coastlines of Freycinet National Park

Watch a colony of Little penguins at Bicheno

Picnic on Wineglass Bay beach – one of the world's best

Walk the glistening white sands of the Bay of Fires

Treat yourself to fresh oysters, scallops, lobsters and fish at Coles Bay, Bicheno and St Helens

Household names abound along Tasmania's East Coast: the Bay of Fires, Freycinet National Park, Wineglass Bay and Maria Island – they're all here for your enjoyment, and they're all equally spectacular.

It's postcard-perfect scenery at the Freycinet Peninsula. See the peaks of the Hazards, crystal clear water and white sand. A Wineglass Bay cruise is a great way to experience this natural wonder or hike up Mt Amos for a supreme bird's-eye view of this paradise. Freycinet National Park is also a bird-watcher's paradise. Look skyward for White Bellied sea eagles and Yellow Tailed black cockatoos.

Seasoned travellers who think they've seen it all quickly change their tune when it comes to the Bay of Fires. With its white beaches, blue water and granite boulders splashed with orange lichen, this 30 kilometre stretch along the north east coast is just the ticket to the holiday of a lifetime. Maria Island is also a very special place and only accessible by ferry from Triabunna. The island is renowned for its stunning natural beauty, wildlife and convict history.

There are also great holiday towns dotted up and down the East Coast - St Helens, Bicheno, Swansea and Orford to name a few. Each has plenty to keep you occupied including cafés, restaurants, and boutiques including popular spots such as Kate's Berry Farm, Pyengana Dairy and Freycinet Marine Farm.

Fishing ports Bicheno and St Helens, are also an angler's dream, and divers reckon these spots are pretty special too. The pristine underwater environment spurs kelp forests and abundant fish life.

## FIND YOUR ACCOMMODATION

REF.	APARTMENTS	PAGE
3	Amos House & Swansea Ocean Villas ◆◆◆◇	50
2	Diamond Island Resort ★★★★★	50
3	Swansea Beach Chalets ◆◆◆◆	51
3	Swansea Cottages ◆◆◆◆	51
REF.	HOTELS	PAGE
2	Beachfront at Bicheno ★★★★★☆	50
4	Freycinet Lodge ★★★★★	53
3	Piermont ◆◆◆◆◇	51
4	Saffire Freycinet ◆◆◆◆◆	52
1	Tidal Waters Resort ★★★★★	50



Bay of Fires



# St Helens, Bicheno and Swansea

## Tidal Waters Resort, St Helens ★★★★★



**Waterview King Spa**

Surrounded by scenic gardens and boasting a perfect waterfront setting. Just 15 minutes drive from the Bay of Fires and beautiful Binalong Bay.

**Town Centre 500m**  
**Map page 49 Ref. 1**

**1 Quail Street, St Helens**

### PROPERTY FEATURES:

- Pay Wi-Fi (public areas)
- Restaurants (2)
- Room service (limited) ■ Pool
- Guest laundry
- Parking ■ Non smoking

### ROOM FEATURES:

- Pay Wi-Fi
- Air-conditioning ■ Mini bar
- Tea/coffee making facilities
- Spa bath (King Spas)
- CD/DVD player ■ Ironing facilities
- Hair dryer ■ Bathrobes (King Spas)

**Room serviced daily**



**From \$165** PER ROOM PER NIGHT\*

1 OCT 13 – 20 DEC 13, 1 OCT 14 – 20 DEC 14	ADULTS	1 NT	3 NTS	5 NTS
Garden View	1 to 2	190	570	950
Waterview King Spa	1 to 2	220	660	1100
21 DEC 13 – 30 APR 14, 21 DEC 14 – 31 MAR 15	ADULTS	1 NT	3 NTS	5 NTS
Garden View	1 to 2	230	690	1150
Waterview King Spa	1 to 2	280	840	1400
1 MAY – 30 SEP 14	ADULTS	1 NT	3 NTS	5 NTS
Garden View	1 to 2	165	495	825
Waterview King Spa	1 to 2	205	615	1025

**Children** 0 to 2 years – cot free of charge.  
3 to 14 years – adult prices apply.

**Max capacity** Garden View – 4, Waterview King Spa – 2.

**TIDTES**

## Beachfront at Bicheno ★★★☆



Beachfront at Bicheno has breathtaking views of Waubes Bay and is close to Bicheno township, beaches, diving and penguin tours.

**Beach 500m**  
**Town Centre 500m**  
**Map page 49 Ref. 2**

**232 Tasman Highway, Bicheno**

### PROPERTY FEATURES:

- Restaurants (2)
- Room service (limited)
- Tavern
- Gaming facilities
- Pool (heated)
- Children's playground
- Barbecue
- Guest laundry

### ROOM FEATURES:

- Heating
- Tea/coffee making facilities
- Cable TV
- Electric blankets

**Room serviced daily**

**From \$168** PER ROOM PER NIGHT\*

1 OCT 13 – 31 MAR 14	ADULTS	1 NT	3 NTS	5 NTS
Poolside	1 to 2	168	504	840
Poolside Family	1 to 2	168	504	840
Seaview	1 to 2	190	570	950
1 APR 14 – 31 MAR 15	ADULTS	1 NT	3 NTS	5 NTS
Poolside	1 to 2	175	525	875
Poolside Family	1 to 2	175	525	875
Seaview	1 to 2	198	594	990

**Children** 0 to 5 years – cot free of charge.  
6 to 11 years – \$27 per child per night

**Max capacity** Poolside – 3, Poolside Family – 4, Seaview – 2.

**BWBTES**

## Diamond Island Resort, Bicheno ★★★★★



Enjoy the million dollar views at Diamond Island. Join the private penguin experience at the bottom of the property.

**Town Centre 2.5km**  
**Map page 49 Ref. 2**

**69 Tasman Highway, Bicheno**

### PROPERTY FEATURES:

- Restaurant
- Bar
- Room service (limited)
- Pool ■ Barbecue area
- Tennis court
- Parking

### ROOM FEATURES:

- Heating
- Kitchen with microwave
- In-room movies (pay to view)
- Cable TV ■ Hair dryer

**Apartment serviced every 3 days**



**From \$295** PER ROOM PER NIGHT\*

1 OCT 13 – 31 MAR 14	ADULTS	1 NT	3 NTS	5 NTS
1 Bedroom	1 to 2	295	885	1475
1 APR – 19 DEC 14, 1 FEB – 31 MAR 15 <sup>^</sup>	ADULTS	1 NT	2 NTS	5 NTS
1 Bedroom	1 to 2	295	590	1475
20 DEC 14 – 31 JAN 15 <sup>^</sup>	ADULTS	2 NTS	3 NTS	5 NTS
1 Bedroom	1 to 2	690	1035	1725

2 night minimum stay applies 25 Dec 13 – 10 Jan 14, 18 – 21 Apr 14. Other room types also available.

**Includes** Light breakfast daily.

**Children** 0 to 2 years – cot free of charge.  
3 to 14 years – adult prices apply.

**Max capacity** 3.

**DIATES**

### BONUS OFFER

<sup>^</sup> FREE guided penguin tour each evening.

## Amos House & Swansea Ocean Villas ◆◆◆◆



**Villa**

Comfortable hotel and self-contained villa accommodation only minutes from the centre of Swansea township.

**Beachfront**  
**Town Centre 30m**  
**Map page 49 Ref. 3**

**3 Maria Street, Swansea**

### PROPERTY FEATURES:

- Restaurant ■ Café
- Bar ■ Guest lounge
- Fireplace ■ Guest laundry
- Parking ■ Non smoking

### ROOM FEATURES:

- Ocean views
- Balcony
- Fireplace (Villas)
- Kitchen with microwave (Villas)
- Tea/coffee making facilities
- Washer/dryer (Villas)
- Ironing facilities ■ Hair dryer

**Motel serviced daily**

**Villa serviced every 3 days**

**From \$100** PER ROOM PER NIGHT\*

1 OCT – 30 NOV 13	ADULTS	1 NT	3 NTS	5 NTS
Motel	1 to 2	105	315	525
Villa	1 to 2	145	435	725
1 DEC 13 – 31 MAR 14	ADULTS	1 NT	3 NTS	5 NTS
Motel	1 to 2	125	375	625
Villa	1 to 2	185	555	925
1 – 30 APR, 1 DEC 14 – 31 MAR 15	ADULTS	1 NT	3 NTS	5 NTS
Motel	1 to 2	135	405	675
Villa	1 to 2	185	555	925
1 MAY – 31 AUG 14	ADULTS	1 NT	3 NTS	5 NTS
Motel	1 to 2	100	300	500
Villa	1 to 2	140	420	700
1 SEP – 30 NOV 14	ADULTS	1 NT	3 NTS	5 NTS
Motel	1 to 2	110	330	550
Villa	1 to 2	155	465	775

**Children** 0 to 2 years – cot free of charge.  
3 to 14 years – adult prices apply.

**Max capacity** Motel – 2, Villa – 4.

**AMOSWZ**



## Swansea Beach Chalets ♦♦♦♦



Located in the historic township of Swansea, enjoy spectacular views of Freycinet National Park over Great Oyster Bay.

**Beachfront**  
Town Centre 500m  
Map page 49 Ref. 3

27 Shaw Street, Swansea

**PROPERTY FEATURES:**

- Pool ■ Barbecue area
- Games room
- Children's playground
- Guest laundry
- Parking ■ Non smoking

**ROOM FEATURES:**

- Deck (ocean view) ■ Fan
- Limited cooking facilities
- Video player
- CD/DVD player
- Spa bath (some 2 Bedrooms)
- Ironing facilities
- Hair dryer

Room serviced daily

From **\$165** PER ROOM PER NIGHT\*

1 OCT 13 – 31 MAR 14	ADULTS	1 NT	2 NTS	5 NTS
Studio	1 to 2	180	360	900
2 Bedroom Chalet	1 to 4	220	440	1100
2 Bedroom Waterview Chalet	1 to 4	240	480	1200
1 – 17 APR, 22 APR – 30 SEP 14	ADULTS	1 NT	2 NTS	5 NTS
Studio	1 to 2	165	330	825
2 Bedroom Chalet	1 to 4	205	410	1025
2 Bedroom Waterview Chalet	1 to 4	225	450	1125
1 OCT 14 – 24 DEC 14, 27 JAN – 31 MAR 15	ADULTS	1 NT	2 NTS	5 NTS
Studio	1 to 2	185	370	925
2 Bedroom Chalet	1 to 4	225	450	1125
2 Bedroom Waterview Chalet	1 to 4	245	490	1225

Other prices apply 18 – 21 Apr, 25 Dec 14 – 26 Jan 15.

**Children** 0 to 2 years – cot free of charge.  
3 to 14 years – \$20 per child per night.

**Max capacity** Studio – 2, 2 Bedroom Chalet/2 Bedroom Waterview Chalet – 4. **SBCSWZ**

## Swansea Cottages ♦♦♦♦



43 Franklin Street, Swansea

Only 90 minutes from Hobart and located in the historic seaside town of Swansea, this property is a gateway to the beautiful East Coast. With an easy stroll or cycle to the beach, shops, tennis courts, attractions and local restaurants this is the perfect base to explore the region.

Offering a choice of suite or cottage style accommodation with views of Great Oyster Bay, adjacent to the beach where you can see Fairy penguins come ashore most evenings.

**PROPERTY FEATURES:**

- Pay Wi-Fi (public areas)
- Beach access
- DVD library
- Barbecue area
- Guest laundry (Suites)
- Parking
- Tennis courts (2)

**ROOM FEATURES:**

- Air-conditioning
- Verandah (Cottages)
- Tea/coffee making facilities
- Limited cooking facilities (Suites)
- Kitchen (Cottages)
- CD/DVD player
- Washer/dryer (Cottages)
- Ironing facilities
- All rooms non smoking

Suite serviced daily  
Cottage serviced weekly

Beach 50m  
Town Centre 250m  
Map page 49 Ref. 3

From **\$184** PER ROOM PER NIGHT\*

1 OCT – 23 DEC 13, 21 JAN 14 – 31 MAR 14	ADULTS	1 NT	3 NTS	4 NTS
Double Suite	2	230	690	920
Cherry Cottage 2 Bedroom	2	260	780	1040
Family Suite	2	275	825	1100
Bayview Spa Cottage	2	409	1227	1636
1 – 17 APR, 22 – 30 APR, 1 SEP – 23 DEC 14, 21 JAN 15 – 31 MAR 15^	ADULTS	1 NT	3 NTS	5 NTS
Double Suite	2	257	771	1285
Cherry Cottage 2 Bedroom	2	287	861	1435
Family Suite	2	302	906	1510
Bayview Cottage 3 Bedroom	2	333	999	1665
18 – 21 APR, 24 DEC 14 – 20 JAN 15^	ADULTS	2 NTS	3 NTS	5 NTS
Double Suite	2	800	1200	2000
Cherry Cottage 2 Bedroom	2	N/A	1800	3000
Family Suite	2	920	1380	2300
Bayview Cottage 3 Bedroom	2	N/A	2001	3335
1 MAY – 31 AUG 14^	ADULTS	1 NT	3 NTS	5 NTS
Double Suite	2	247	741	1235
Cherry Cottage 2 Bedroom	2	267	801	1335
Family Suite	2	292	876	1460
Bayview Cottage 3 Bedroom	2	307	921	1535

Other prices apply 24 Dec 13 – 20 Jan 14. Other room types also available.

**Includes** ^ Light breakfast daily.

**Children** 0 to 1 years – cot/bed charge payable direct.  
2 to 15 years – \$35 per child per night, valid 1 Oct 13 – 31 Mar 14, room only. \$45 per child per night, valid 1 Apr 14 – 31 Mar 15, room only.

**Max capacity** Double Suite – 2 adults/1 child, Cherry Cottage 2 Bedroom – 5, Family Suite – 3 adult/1 child, Bayview Cottage – 7.

**SWCTES**

**BONUS OFFER**

FREE Night Offer: Stay 5 nights, pay for 4, valid 1 Oct – 23 Dec 13.

## Piermont ♦♦♦♦♦

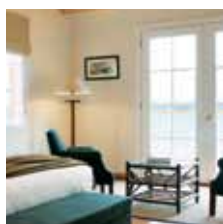

Located on 93 hectares of serene beach frontage on Great Oyster Bay overlooking Freycinet National Park.

**Beachfront**  
Town Centre 2km  
Map page 49 Ref. 3

12990 Tasman Highway, Swansea

**PROPERTY FEATURES:**

- Pay Wi-Fi (public areas)
- Restaurant ■ Pool
- Barbecue area
- Bicycle hire ■ Tennis court
- Guest laundry

**ROOM FEATURES:**

- Kitchen
- CD/DVD player
- Spa bath
- Fireplace
- Ironing facilities
- Washer/dryer ■ Hair dryer
- All rooms non smoking

Cottage serviced on request

From **\$235** PER ROOM PER NIGHT\*

1 OCT – 7 DEC 13, 1 – 17 APR 14, 1 SEP – 18 DEC 14	ADULTS	1 NT	3 NTS	5 NTS
Studio Spa Cottage	1 to 2	255	765	1275
8 DEC 13 – 31 MAR 14, 11 – 22 JAN, 26 JAN – 5 MAR, 9 – 31 MAR 15	ADULTS	1 NT	3 NTS	5 NTS
Studio Spa Cottage	1 to 2	285	855	1425
1 MAY – 5 JUN 14, 9 JUN – 31 AUG 14	ADULTS	1 NT	3 NTS	5 NTS
Studio Spa Cottage	1 to 2	235	705	1175

3 night minimum stay applies 6 – 8 May 14. Other prices apply 18 – 30 Apr, 6 – 8 Jun, 19 Dec 14 – 10 Jan 15, 23 – 25 Jan 15, 6 – 8 Mar 15. Other room types also available.

**Children** 0 to 2 years – cot free of charge.  
3 to 14 years – adult prices apply.

**Max capacity** 2.

**PIETES**



Saffire Freycinet, Coles Bay



From \$1799 PER ROOM PER NIGHT



2352 Coles Bay Road, Coles Bay

Saffire is an inspirational coastal sanctuary that delivers sophisticated luxury built at the entrance to Coles Bay, overlooking the Hazards and the crystal clear waters of Great Oyster Bay.

Discreetly positioned within the serene and pristine Freycinet Peninsula, Saffire is the jewel of Tasmania, connecting mankind and Mother Nature with breathtaking style. Only two hours from Hobart, Saffire Freycinet is unique, indulgent and enriching. Designed for a select few, a maximum of just 40 guests are accommodated in 20 luxurious suites with magnificent ocean views. Included in the main building is the restaurant, outdoor courtyard, day spa with steam and massage room and meeting facilities. This East Coast experience is a celebration of the art of service, wellbeing, masterful culinary delights, ancient landscape and wildlife in abundance.

Individual daily itineraries can lead to remote island adventures and the famed Wineglass Bay, enjoy hiking, sport fishing, wild harvest foraging, bird watching or quad biking. Indulge with an afternoon of pampering at the health and day spa followed by a glass of pinot on a private suite deck against a spectacular backdrop of the Hazards mountains and a wilderness of stars.

PROPERTY FEATURES:

- Free Wi-Fi (public areas)
- Saffire Spa (day spa)
- Restaurant
- Bar
- Room service (24 hour)
- Gymnasium
- Kayaks and mountain bikes
- Fireplace
- Guest lounge
- Selection of daily guided activities
- 20 individual suites each with private courtyard

ROOM FEATURES:

- Deck
- CD/DVD player
- Mini bar
- iPod docking station
- Espresso machine (Private Pavillion)
- Plunge pool (Private Pavillion)

Room serviced daily

Coles Bay 2km  
Map page 49 Ref. 4



Luxury Suite

	ADULTS	1 NT	3 NTS	5 NTS
1 OCT – 22 DEC 13, 4 JAN 14 – 31 MAR 14				
Luxury Suite	2	1799	5397	8995
Signature Suite	2	2000	6000	10000
Private Pavillion	2	2800	8400	14000
23 DEC 13 – 3 JAN 14				
Luxury Suite	2	2100	6300	10500
Signature Suite	2	2300	6900	11500
Private Pavillion	2	3100	9300	15500
1 APR – 22 DEC 14, 4 JAN 15 – 31 MAR 15				
Luxury Suite	2	1799	5397	8995
Signature Suite	2	2100	6300	10500
Private Pavillion	2	2800	8400	14000
23 DEC 14 – 3 JAN 15				
Luxury Suite	2	2100	6300	10500
Signature Suite	2	2400	7200	12000
Private Pavillion	2	3100	9300	15500

- Includes** All meals and deluxe dinner beverages daily.  
Selected activities daily.  
Complimentary mini bar.  
One spa voucher per suite: \$100 for Luxury Suite and Signature Suite, \$200 for Private Pavillion.
- Children** 0 to 4 years – cot free of charge.  
5 to 17 years – \$300 per child per night.
- Max Capacity** Deluxe Suite/Luxury Suite – 2, Premium Suite – 3.

SAFTES



## Freycinet Lodge, Freycinet National Park ★★★★★

From **\$259** PER ROOM PER NIGHT\*



### Freycinet National Park, Coles Bay

Uniquely set within Freycinet National Park at the foot of the Hazards, Freycinet Lodge is a superb base for exploring the world famous Wineglass Bay and the Freycinet Peninsula.

The environmentally friendly one and two-roomed cabins are sensitively sited in coastal bushland on the shores of Great Oyster Bay.

#### PROPERTY FEATURES:

- Internet facilities
- Restaurants (2) ■ Bar ■ Guest lounge ■ Library
- Gift shop ■ Tennis court ■ Barbecue area
- Safety deposit box ■ Guest laundry
- Bicycle hire ■ Parking

#### ROOM FEATURES:

- Heating ■ Fan ■ Tea/coffee making facilities ■ Hair dryer

#### Room serviced daily

Coles Bay 2.6km

Map page 49 Ref. 4



1 OCT – 20 DEC 13	ADULTS	1 NT	3 NTS	5 NTS
Freycinet Cabin	1 to 2	259	777	1295
Oyster Bay Cabin	1 to 2	290	870	1450
Wineglass Deluxe	1 to 2	301	903	1505

1 – 17 APR, 26 – 30 APR 14, 13 JAN – 31 MAR 15	ADULTS	2 NTS	5 NTS	7 NTS
Freycinet Cabin	1 to 2	772	1930	2702
Oyster Bay Cabin	1 to 2	870	2175	3045
Wineglass Deluxe	1 to 2	904	2260	3164

1 MAY – 20 DEC 14	ADULTS	1 NT	3 NTS	5 NTS
Freycinet Cabin	1 to 2	273	819	1365
Oyster Bay Cabin	1 to 2	304	912	1520
Wineglass Deluxe	1 to 2	315	945	1575

Other prices apply 21 Dec 13 – 31 Mar 14, 18 – 25 Apr, 21 Dec 14 – 12 Jan 15. Wineglass Premier Cabin prices also available.

Includes	Full buffet breakfast daily.
Children	0 to 4 years – free when sharing with an adult and using existing bedding. Cot free of charge. 5 to 14 years – \$43 per child per night.
Max capacity	Freycinet Cabin/Wineglass Deluxe – 3, Oyster Bay Cabin – 5.

FRETES

## The Wineglass Bay Cruise



Join the 1% club.....The privileged few. A shimmering crescent of white sand fringes the edge of a perfect turquoise sea at Wineglass Bay. Beautiful and remote, this is a place that only a few will visit.

Step aboard the 48 seat eco-adventure catamaran, Schouten Passage, for an unforgettable four hour cruise which takes you from the gentle shores of Coles Bay to one of the world's most beautiful beaches.

Cruising the Freycinet Peninsula coast, you'll experience stunning scenery, abundant wildlife and a rare, intimate perspective on one of Tasmania's most extraordinary places.

Only 1% of visitors to Freycinet National Park have the rare opportunity to see the stunning Freycinet coastline. Become one of the privileged few, book your cruise today.

#### INCLUDES:

- 4 hour eco cruise
- Light refreshments of oysters and champagne
- Expert guide and commentary
- Binoculars and wet weather gear

**Departs:** Daily from Coles Bay at 10am

**Returns:** 2pm



#### PRICE PER PERSON:

Adult	\$130
Child 4-14 years	\$85

WINEGLASS BAY CRUISES

WINTES

## Bicheno Penguin Tour



Bicheno Penguin Tours offer an exciting and educational wildlife experience for the whole family.

The protected private penguin rookery allows you to view these remarkable birds up close and undisturbed in their own environment. The experienced guides will give you a comprehensive explanation of the penguins daily life and answer all your questions. Sometimes the penguins will even stand on your feet!

#### INCLUDES:

- Guided penguin tour
- Expert guide and commentary
- Return transfers from selected Bicheno accommodation

**Departs:** Daily from Bicheno at dusk

**Duration:** 1 hour



#### PRICE PER PERSON:

Adult	\$25
Child 4-14 years	\$15

BICHENO PENGUIN TOURS

BPTBIC

# Extended Walks

## 3 Day Maria Island Walk



### HIGHLIGHTS:

- Maria Island
- East Coast Coastal Drive
- Darlington Probation Station ■ Painted Cliffs
- Frenchs Farm ■ Haunted Bay

### Day 1: Hobart to Maria Island

Drive north winding up the coast to Triabunna and cruise across to Maria Island. Explore Darlington Township to reveal the complex and intriguing past of the island. Begin the hike to Skipping Ridge for lunch. Hike to one of the top 10 day walks in Australia, from the summit on a clear day take in exhilarating views towards the Freycinet Peninsula. Overnight at Darlington Penitentiary on Maria Island. (LD)

### Day 2: Maria Island

Walk into the remote and untouched areas of Maria Island. Stopping at the famous Painted Cliffs; stunning patterned and coloured sandstone, carved and moulded by the sea, and bordered by rock pools teeming with marine life. Travel down the island's coastline along the way exploring the historical remnants of Frenchs Farm. Head to Encampment Cove via Lesueur Point. The convict ruins at the point commands a wonderful 270 degree plus view of Mercury Passage and the local bays. Overnight camping on Maria Island. (BLD)

### Day 3: Maria Island to Hobart

Walk to Haunted Bay; pass Riedle Bay a magnificent long white empty beach where you can have a swim and enjoy the beach. Head towards Haunted Bay, originally only accessible by sea and was once used for whaling and sealing in the very early days. After lunch return to McRae's Isthmus to join the boat for the cruise back to Triabunna and to Hobart. (BL)

### INCLUDES:

- 1 night accommodation
- 1 night camping
- Professional guide
- Fully supported walk with your overnight luggage transported to the campsite and beach shack
- Meals as indicated (B = breakfast, L = lunch, D = dinner)
- Wine, beer and non-alcoholic drinks
- Fresh fruit and trail mix
- National park fees

**Departs:** Fri from Hotel Grand Chancellor Hobart at 8.45am (Oct to Mar)

**Returns:** 5:45pm

### PRICE PER PERSON:

Adult sole use \$1099  
Not suitable for children under 12 years.

LIFE'S AN ADVENTURE

LIFS YD

## 3 Day Bay of Fires Lodge Walk



### HIGHLIGHTS:

- Mt William National Park
- Ansons Bay
- Picnic Point ■ Bay of Fires
- Eddystone Point

### Day 1: Launceston to Deep Creek, Mt William National Park.

The walking adventure begins from the Mt William National Park enjoying breathtaking, remote and untouched wilderness areas. Head south discovering spectacular landscapes of remote castaway coves. Explore scenic Boulder Point and Cobbler Rocks and look out for the local fauna coming out to graze on the marsupial lawns at Cod Bay. Overnight camping at Mt William National Park. (LD)

### Day 2: Deep Creek to Ansons Bay

After a hearty breakfast, set off south stopping at breathtaking Picnic Point, a beautiful spot to relax and a photographer's paradise. Continue on to Eddystone Point the start of the Bay of Fires Conservation area, where an impressive pink granite lighthouse built in 1889 sits on a point that juts out into the sea. Seek out the local wombats and echidnas which are prolific in this area, as well as Crested Turns searching for crabs and maybe even a pod of playful dolphins. Finish with a 4 kilometre walk along a bush track to Ansons Bay before arriving at the waterfront beach shack. Overnight in Ansons Bay. (BLD)

### Day 3: Ansons Bay to The Gardens

After breakfast, walk to one of the most untouched parts of the Bay of Fires. This is a magnificent walk into remote wilderness, where it is unlikely to see another person on the beach other than those in the group. Stop for lunch in a picturesque location with time to explore the rock pools. From here visit the pretty fishing village of St Helens before heading back to Launceston, where the tour concludes at the Hotel Grand Chancellor Launceston, the end of a remarkable journey.

### INCLUDES:

- 1 night camping
- 1 night accommodation shared facilities
- Professional guide
- Fully supported walk with your overnight luggage transported to the campsite and beach shack
- Meals as indicated (B = breakfast, L = lunch, D = dinner)
- Wine, beer and non-alcoholic drinks
- Fresh fruit and trail mix
- Return transfers from Launceston and the Bay of Fires
- National park fees

**Departs:** Fri from Hotel Grand Chancellor Launceston at 8.45am (Oct to Mar)

**Returns:** 6pm

### PRICE PER PERSON:

Adult sole use \$999  
Not suitable for children under 12 years.

LIFE'S AN ADVENTURE

LIFS YD

## 6 Day Cradle Mountain Huts



### HIGHLIGHTS:

- Overland Track
- Cradle Valley ■ Dove Lake
- Lake St Clair
- Lake Windermere

### Day 1: Launceston to Cradle Valley

The day begins with a drive to Cradle Valley. Start the walk at Waldheim Chalet and climb onto the alpine plateau with spectacular views of Dove and Crater Lakes. After lunch, walk the rim of the glacial cirque before passing through Waterfall Valley. Overnight at Barn Bluff Private Hut. (LD)

### Day 2: Barn Bluff Hut to Pine Forest Moor Hut

Crossing the sedgeland moors, pass many glacial lakes. Enjoy views of the Lemnathyme Forests from the Forth Valley Lookout. Overnight at The Pine Forest Moor Private Hut. (BLD)

### Day 3: Pine Forest Moor Hut to Pelion Hut

The walk follows the historic Innes Track sheltered below Mt Pelion West through rainforest. The final section of the day's walk is on to the Pelion Plains. Overnight at Pelion Hut. (BLD)

### Day 4: Pelion Hut to Kia Ora Hut

Today journey to Pelion Gap, the point where you may elect to climb Tasmania's highest peak, Mt Ossa. In the afternoon, walk below Cathedral Mountain and arrive at the Kia Ora Private Hut for your overnight accommodation. (BLD)

### Day 5: Kia Ora Hut to Windy Ridge

This day begins with a visit to the historic Du Cane Hut. The middle section of the day is spent meandering along the Mersey River. Walk through myrtle forests to the Windy Ridge Private Hut at Windy Ridge for your overnight accommodation. (BLD)

### Day 6: Lake St Clair to Launceston

Walk to Lake St Clair, where you will be met and taken on a 17 kilometre boat cruise. The return trip to Quamby Estate is through the highland lakes, descending the rugged Western Tiers, through Poatina arriving back into Launceston. (BL)

### INCLUDES:

- 5 nights accommodation
- Cruise across Lake St Clair
- 2 qualified guides
- Use of backpack and Gore-tex jacket
- National Park and Overland Track passes
- Meals as indicated (B = breakfast, L = lunch, D = dinner)
- Non-alcoholic beverages and wine with meals on Cradle Mountain Huts Walk
- Return transfers from Peppers Seaport Hotel, Launceston

**Departs:** Daily from Launceston at 6:45am (Oct – May)

**Returns:** 6:30pm



### PRICE PER PERSON:

	25 DEC 13 – 31 MAR 14	1 OCT – 24 DEC 14	25 DEC 14 – 31 MAR 15
Adult twin share	\$3150	\$3050	\$3300

Other prices apply 1 Oct 13 – 24 Dec 13. Not suitable for children under 12 years. Moderate level of fitness required.

CRADLE MOUNTAIN HUTS

CMH CMN



## 3 Day Wombat West Coast Safari

**HIGHLIGHTS:**

- Mt Field National Park
- Cradle Mountain-Lake St Clair National Park
- Russell Falls
- Strahan

**Day 1: Hobart to Strahan**

Begin early in the morning from Hobart to Mt Field National Park. The beauty of this park stems from its diverse vegetation including its Swamp Gums, the tallest trees in Australia. Take a walk along the bottom of the beautiful Russell Falls. The next stop for the day, Lake St Clair is one of Australia's most scenic. It is here you will see Australia's deepest lake at 167 metres. From Lake St Clair it is onto the quiet but picturesque west coast village of Strahan where you will settle into your lodge overlooking Macquarie Harbour. Overnight in Strahan. (LD)

**Day 2: Strahan**

Today Strahan is your oyster with a range of optional activities on offer (own expense). If you are after a thrill with a view then our guide can arrange sand boarding on the Henty Sand Dunes or a jet boating adventure on the King River. The Henty Sand Dunes are the largest moving sand dune system in Tasmania where you can take in the rugged beauty of the island's west coast. An ex-mining thoroughfare, the King River is flanked by mountain ranges with a growing range of rainforest plant species including Leatherwood, Pandani, Giant Tree Ferns and Myrtle. Partake in some sea kayaking or take a leisurely cruise along the Gordon River. Overnight in Strahan. (BLD)

**Day 3: Strahan to Launceston**

This morning settle on board the vehicle for the scenic drive to stunning Cradle Mountain. Those feeling energetic can embark on a hike with the guide along the jagged contours of the mountain taking in the serene beauty of the surroundings. Take it easy and walk around the majestic Dove Lake. Don't forget to keep your eye out for one of our Aussie icons, the wombat. While they may look cute and cuddly they can tend to be a bit grumpy, so keep your distance. After plenty of scenic photographs it's onto the northern town of Launceston where the tour will finish, arriving in the late afternoon. (BL)

**INCLUDES:**

- 2 nights accommodation
- Experienced guide
- Air-conditioned vehicle
- Meals as indicated (B = breakfast, L = lunch, D = dinner)
- National parks fees

**Departs:** From Hobart at 7:30am  
Mon, Wed, Sat (Oct – Apr)  
Wed, Sat (May – Sep)

**Returns:** Launceston at 5:30pm

**PRICE PER PERSON:**

	1 OCT 13 – 31 MAR 14	1 APR 14 – 31 MAR 15
Adult twin share	\$475	\$495
Adult multi-share	\$550	\$575
Adult sole use	\$625	\$660
Child 8-15 years	\$440	\$460

WAYOUTBACK AUSTRALIA SAFARIS

WAYTAS

## 4 Day Echidna East Coast Safari

**HIGHLIGHTS:**

- Cataract Gorge
- Freycinet National Park
- Bay of Fires ■ Port Arthur
- Taranna Wildlife Park

**Day 1: Launceston to Coles Bay**

This morning start with a stroll around Cataract Gorge and begin the exploration of the East Coast. First stop is the Bay of Fires showcasing some of Australia's best beaches. After a stroll or hike around the bay stop at a winery and sample some of Tasmania's best wine. Then head south towards the Bicheno blowhole. This evening you may be lucky enough to see penguins returning from their day of fishing. Overnight in Coles Bay. (LD)

**Day 2: Coles Bay to Port Arthur**

Today explore the Freycinet National Park, made up of two eroded giant blocks of granite joined by a narrow sandy peninsula; the contrast of the rocky mountains against the white sand will cause your jaw to hit the ground in awe. The walk to Wineglass Bay beach and look out is ideal for an easy option. For a harder walk, your guide will take you on a three-hour hike to Mt Amos for a spectacular view. Your guide will do their best to drag you away from this beautiful location to head south to Port Arthur. Overnight in Port Arthur. (BLD)

**Day 3: Tasman Peninsula**

This morning explore the Tasman Peninsula on a series of coastal walks. Take an optional cruise to see the highest sea cliffs in the southern hemisphere (own expense). In the afternoon step back in time to the early 1800s when the World Heritage Port Arthur Historic Site was a penal colony housing British convicts. Be Brave and stand inside the solitary confinement room with the door closed! Explore an even spookier side to the site and return after dark for an optional bone-chilling ghost tour (own expense). Overnight in Port Arthur. (BD)

**Day 4: Port Arthur to Hobart**

Visit Taranna Wildlife Park to meet the real Tassie Devil. Next stop is to the beautiful town of Richmond for lunch. Return to Hobart to sample some of the state's best ale and toast to a great trip. (B)

**INCLUDES:**

- 3 nights accommodation
- Experienced guide
- Air-conditioned vehicle
- Meals as indicated (B = breakfast, L = lunch, D = dinner)
- Admission to Taranna Wildlife Park
- Admission to Port Arthur Historic Site
- National parks fees

**Departs:** From Launceston at 7:30am  
Tue, Thu, Sat (Oct – Apr)  
Tue, Sat (May – Sep)

**Returns:** Hobart at 5:30pm

**PRICE PER PERSON:**

	1 OCT 13 – 31 MAR 14	1 APR 14 – 31 MAR 15
Adult twin share	\$575	\$595
Adult multi-share	\$695	\$725
Adult sole use	\$825	\$850
Child 8-15 years	\$556	\$580

WAYOUTBACK AUSTRALIA SAFARIS

WAYTAS

## 4 Day King Island Experience

**HIGHLIGHTS:**

- Museum of King Island
- Admiralty memorial plaque
- Little penguins tour ■ Cataraqui ship wreck
- Pristine beaches ■ King Island Dairy

**Day 1: King Island**

On arrival at King Island Airport be greeted by a local guide and taken to the famous King Island Bakery for lunch. Gain an insight into the town of Currie then a short drive to the Kelp Factory before a journey along the beach to the memorial plaque of the Admiralty. Visit the historical Museum of King Island and then on to the accommodation. After dinner, there is a Nocturnal tour taking in the Little penguins. Stay the next three nights at King Island Motel. (LD)

**Day 2: King Island**

Tour the once mining town of Grassy and Grassy Harbour, the main Port of King Island. Continue south and see wild peacocks, wallabies, turkeys and pheasants. Journey along coastal sand tracks to Seal River, Big Lake, Surprise Bay and Sealers Wall, then on to the southern tip of King Island. Travel to the Calcified Forest for lunch, stop at seal rocks and then onwards to the Cataraqui ship wreck. Return to the accommodation. (BLD)

**Day 3: King Island**

Meander north to the tallest lighthouse in the southern hemisphere, then on to the smallest suspended lake in the world. Continue on to pristine beaches and visit sites like Yellow Rock Beach, Wreck of the Shannon, Blow Hole, Sea Elephant River, the wetlands lookout and the Naracocopa area. Explore further along the East Coast before returning for the farewell dinner. (BLD)

**Day 4: King Island**

A visit to the famous King Island Dairy, learn about the cheese industry and enter the fromagerie on a cheese tasting experience. The tour concludes with a transfer from here to the airport. (B)

**INCLUDES:**

- 3 nights accommodation
- Experienced guide
- Air-conditioned 4WD vehicle
- Meals as indicated (B = breakfast, L = lunch, D = dinner)
- Return transfers from King Island Airport

**Departs:** Daily from King Island Airport on arrival

**Returns:** Varies with flight time

**PRICE PER PERSON:**

	1 OCT 13 – 31 MAR 14	1 APR 14 – 31 MAR 15
Adult twin share	\$1495	\$1595

Not suitable for children.

KING ISLAND HOLIDAY VILLAGE TOURS

KITKNS

# Extended Tours

## 6 Day Tasmania in a Circle



### HIGHLIGHTS:

- Tasman National Park ■ Port Arthur Historic Site
- East Coast ■ Cradle Mountain National Park
- Strahan ■ Small group touring

#### Day 1: Launceston to Port Arthur via Hobart

Journey from Launceston down the Heritage Highway to the historic Midland towns of Ross and Oatlands. Arrive in Hobart and head to the top of Mt Wellington for spectacular views of the city. After a short tour of the city, travel south to the Tasman Peninsula. Overnight in Port Arthur. (L)

#### Day 2: Port Arthur to Bicheno

Explore the Port Arthur Historic Site and learn about the convict history. Visit a boutique chocolate factory before leaving the Tasman Peninsula for the East Coast. At Freycinet National Park, view Wineglass Bay from Tourville Lookout and stop at a marine farm for fresh oysters and steamed mussels (own expense). Continue to Bicheno for an optional evening penguin tour (own expense). Overnight in Bicheno. (BL)

#### Day 3: Bicheno to Launceston

See the amazing Blowhole at the rocky coastline of Bicheno and visit a wildlife park before heading to St Helens. See the granite rock coastline of the Bay of Fires and one of Tasmania's best beaches at Binalong Bay. Travel on to Launceston via Scottsdale. Overnight in Launceston. (BL)

#### Day 4: Launceston to Cradle Mountain

Visit beautiful Cataract Gorge before a stop at Chudleigh Honey Farm to taste honey. Continue to Maracoopa Cave near Mole Creek for a guided glow worm tour before arriving to your overnight accommodation at World Heritage Listed Cradle Mountain National Park. (BL)

#### Day 5: Cradle Mountain to Queenstown

Explore Dove Lake with Cradle Mountain in the background. Enjoy short walks in the national park before travelling on to Strahan via Lake Rosebery and historic mining towns. Visit the historical train station at Regatta Point. Overnight in Queenstown. (BL)

#### Day 6: Queenstown to Hobart

A short visit to Queenstown, a historic mining town, before travelling to Nelson Falls and Lake St Clair. Drive past highland lakes, rivers and hydroelectric power generators. Stop to view Russell Falls and Tall Trees before arriving back in Hobart. (BL)

### INCLUDES:

- 5 nights accommodation
- National park fees
- Experienced guide
- Air-conditioned mini coach
- Meals as indicated (B = breakfast, L = lunch)
- Return transfers from CBD accommodation

**Departs:** Mon from Launceston at 8:30am, Hobart at 11:30am (Sep – May)

**Returns:** Hobart at 5:45pm

### PRICE PER PERSON:

Adult twin share	\$1695
Adult triple share	\$1525
Adult sole use	\$1995
Child 5-14 years	\$1095

FUN TASSIE TOURS

FTTLST

## 7 Day Tasmania in a Circle



### HIGHLIGHTS:

- Cradle Mountain National Park ■ Strahan ■ Hobart
- Tasman National Park ■ Port Arthur Historic Site
- Freycinet National Park ■ Wineglass Bay

#### Day 1: Launceston to Cradle Mountain

Visit Cataract Gorge before a stop at Chudleigh Honey Farm. Continue to Maracoopa Cave near Mole Creek for a guided glow worm tour before arriving to your overnight accommodation at World Heritage Listed Cradle Mountain National Park. (L)

#### Day 2: Cradle Mountain to Queenstown

Explore famous Dove Lake with magnificent Cradle Mountain in the background. Enjoy short walks in the national park before travelling on to Strahan via Lake Rosebery and historic mining towns. Visit the historical train station at Regatta Point, Hogarth Falls and an old saw mill. Overnight in Queenstown. (BL)

#### Day 3: Queenstown to Hobart

A short visit to Queenstown, a historic mining town, before travelling to Nelson Falls and Lake St Clair. Drive past highland lakes, rivers and hydroelectric power generators. Stop to view Russell Falls and the Tall Trees. Stay the next two nights in Hobart. (BL)

#### Day 4: Hobart

A free day in Hobart to explore, stroll the waterfront precinct or take an optional Harbour cruise. (own expense). (B)

#### Day 5: Hobart to Port Arthur

Drive to the top of Mt Wellington for spectacular views of the city. Travel south to the Tasman Peninsula and take in all the attractions of Tasman National Park. Overnight in Port Arthur. (L)

#### Day 6: Port Arthur to Bicheno

Spend the morning exploring the Port Arthur Historic Site. Visit a boutique chocolate factory before leaving for the East Coast. View Wineglass Bay from Tourville Cape Lookout and stop at a marine farm for fresh oysters and steamed mussels (own expense). Continue to Bicheno for an optional evening penguin tour (own expense). Overnight in Bicheno. (BL)

#### Day 7: Bicheno to Launceston

See the amazing Blowhole at the rocky coastline of Bicheno and visit a wildlife park before heading to St Helens. See the granite rock coastline of the Bay of Fires and one of Tasmania's best beaches at Binalong Bay. Stop at St Columba Falls and Legerwood before arriving into Launceston. (BL)

### INCLUDES:

- 6 nights accommodation
- National park fees
- Experienced guide
- Air-conditioned mini coach
- Meals as indicated (B = breakfast, L = lunch)
- Return transfers from CBD accommodation

**Departs:** Thu from Launceston at 9am (Sep – May)

**Returns:** 5:45pm

### PRICE PER PERSON:

	1 OCT 13 – 31 MAR 14
Adult twin share	\$1895
Adult triple share	\$1725
Adult sole use	\$2195
Child 5-14 years	\$1295

FUN TASSIE TOURS

FTTLST

## 7 Day Tassie Devil Safari



### HIGHLIGHTS:

- Russell Falls ■ Lake St Clair
- Freycinet National Park
- Port Arthur

#### Day 1: Hobart to Strahan

See some of the tallest trees in Australia. Take a walk to Russell Falls. The next stop is Lake St Clair; one of Australia's most scenic. Overnight in Strahan. (LD)

#### Day 2: Strahan

Strahan is your oyster with a range of optional activities on offer. Overnight Strahan (B)

#### Day 3: Strahan to Launceston

Drive to Cradle Mountain. Embark on a hike with your guide or take it easy then walk around Dove Lake. After plenty of scenic photographs it's onto Launceston. Overnight in Launceston. (BL)

#### Day 4: Launceston to Coles Bay

Begin with Cataract Gorge and head to the east coast. First stop Bay of Fires showcasing some of Australia's best beaches. Next stop is a local winery. Head south towards the Bicheno blowhole. Overnight in Coles Bay. (LD)

#### Day 5: Freycinet to Port Arthur

Today explore the Freycinet National Park, made up of two eroded giant blocks of granite joined by a narrow sandy peninsula. A walk to Wineglass Bay beach and the look out is ideal or a 3-hour hike to Mt Amos for a spectacular view. Overnight in Port Arthur. (BLD)

#### Day 6: Port Arthur and Tasman Peninsula

Explore the Tasman Peninsula on a series of coastal walks. Take an optional cruise to see the highest sea cliffs in the southern hemisphere (own expense). Step back in time to the early 1800s when the World Heritage Port Arthur Historic Site was a penal colony housing British convicts. We dare you to stand inside the solitary confinement room with the door closed! Overnight in Port Arthur. (BD)

#### Day 7: Port Arthur to Hobart

Visit Taranna Wildlife Park to meet the real Tassie Devil. Next stop is the beautiful town of Richmond for lunch. Return to Hobart to sample some of the state's best ale and toast to a great trip. (B)

### INCLUDES:

- 6 nights accommodation
- Experienced guide
- Air-conditioned vehicle
- Meals as indicated (B = breakfast, L = lunch, D = dinner)
- Admission to Taranna Wildlife Park
- Admission to Port Arthur Historic Site
- National parks fees

**Departs:** From Hobart at 7:30am  
Mon, Wed, Sat (Oct – Mar)  
Wed, Sat (May – Sep)

**Returns:** 5:30pm

### PRICE PER PERSON:

	1 OCT 13 – 31 MAR 14	1 APR 14 – 31 MAR 15
Adult twin share	\$895	\$995
Adult multi-share	\$1095	\$1195
Adult sole use	\$1325	\$1395
Child 8-15 years	\$876	\$956

WAYOUTBACK AUSTRALIA SAFARIS

WAYTAS



## 10 Day Out of Launceston



### HIGHLIGHTS:

- Marakoopa Caves ■ Cradle Mountain
- Freycinet National Park ■ Bay of Fires

#### Day 1: Launceston to Cradle Mountain

Depart for Cradle Mountain, stopping at Mole Creek for a tour of the Marakoopa Caves. Arrive at Cradle Mountain and enjoy a hike up to Marion's Lookout or Hanson's Peak. Overnight at a bush camp. (LD)

#### Day 2: Cradle Mountain to Corinna

Today embark on a four hour walk through the Tarkine, Australia's largest temperate rainforest. Cross the West Coast's Pieman River at Corinna, a remote Tasmanian settlement. Overnight at a bush camp. (BLD)

#### Day 3: Corinna to Macquarie Heads

After breakfast it is off to Zeehan, an old mining town. Embark on a three hour bush walk at Montezuma Falls, Tasmania's tallest waterfall. Continue on to a bush camp at Macquarie Heads. If you are interested, you

can try a spot of fishing and catch your dinner. Overnight at a bush camp. (BLD)

#### Day 4: Macquarie Heads to Highland Lakes

Drive through Franklin-Gordon Wild Rivers National Park and stop for some short walks including Donaghy's Lookout, Franklin River and Nelson Falls. Take a three hour walk at Lake St Clair, Australia's deepest freshwater lake. Overnight at a bush camp. (BL)

#### Day 5: Highland Lakes to Hobart

Visit Mount Field National Park, enjoy a hike to Lady Barron Falls, Russell Falls and Horseshoe Falls. Head to The Styx Valley, home to some of Australia's tallest trees. Option to visit a wildlife sanctuary to view and learn about the platypus (own expense). Overnight in Hobart. (BL)

#### Day 6: Hobart

A free day to enjoy the endless choice of activities Hobart has to offer. Overnight in Hobart.

#### Day 7: Hobart to Cape Raoul

Today embark on a five hour bush walk to Cape Raoul on the Tasman Peninsula. Overnight at a bush camp. (LD)

#### Day 8: Freycinet National Park

Spend the day exploring Freycinet National Park. Hike up Mt Amos for outstanding views of spectacular Wineglass Bay. Explore remote beaches and take a dip in stunning waterholes. Overnight at a bush camp. (BLD)

#### Day 9: Freycinet National Park to Bay of Fires

Journey north to the white beaches of the Bay of Fires and take an afternoon hike high on the Blue Tier. Overnight at a bush camp. (BLD)

#### Day 10: Bay of Fires to Launceston

Enjoy an early morning bush walk in Blue Tier amongst beautiful temperate rainforest. After lunch, travel back to Launceston. (BL)

### INCLUDES:

- 7 nights camping
- 2 nights hostel accommodation
- Guided cave tour
- 4WD troop carrier or mini bus
- Camping equipment
- Experienced guide
- National park fees
- Meals as indicated (B = breakfast, L = lunch, D = dinner)
- Return transfers from Launceston accommodation

**Departs:** Mon, Fri from Launceston at 7:30am

**Returns:** 5:30pm



### PRICE PER PERSON:

Adult \$1695  
Not suitable for children under 14 years.

AUSTRALIAN TASAFARI 4WD CAMPING ADVENTURES ATSTAS

## 15 Day Hiking Highlights of Tasmania



### HIGHLIGHTS:

- Cradle Mountain ■ Wineglass Bay
- The Gordon River ■ Maria Island

#### Day 1: Hobart

Arrive in Hobart and transfer to your hotel. Overnight at Hobart. (D)

**Day 2: Hobart to Mt Field National Park** Travel to Mt Field National Park, this walk features examples forests, dramatic cliffs and stunning views. Stay two nights at the Giants Table Cabins in Maydena. (BLD)

**Day 3: Hobart to Mt Wedge** Mt Wedge is a striking mountain deep in Tasmanian southwest with magnificent view of Lake Pedder, Lake Gordon and the surrounding southwest wilderness. (BLD)

**Day 4: Mt Field National Park to Lake St Clair National Park** Walk in an ancient temperate rainforest and see Australia's deepest lake, Lake St Clair. Stay the next two nights at Lake St Clair Lodge. (BLD)

**Day 5: Lake St Clair National Park** Conquer Mt Rufus; a circuit walk through Tasmania's flora, finishing with 360 degree sensational views. (BLD)

#### Day 6: Lake St Clair National Park to Queenstown

A series of enjoyable short walks from Cynthia Bay to Queenstown. Overnight at West Coaster Motel in Queenstown. (BLD)

**Day 7: Queenstown to Rosebay** An easy day cruising with World Heritage Cruises on Macquarie Harbour. Overnight in Rosebery. (BLD)

**Day 8: Rosebay to Cradle Mountain National Park** Another challenging but equally rewarding climb in the remote West Coast Range. Stay the next two nights at Cradle Mountain. (BLD)

**Day 9: Cradle Mountain National Park** Enjoy a full walk around iconic Cradle Mountain with many options to choose from. (BLD)

**Day 10: Cradle Mountain National Park to Deloraine** Climb to the summit of Mt Rolland and see views north

to Bass Strait and west to Table Cape at Wynyard. Overnight at Deloraine. (BLD)

**Day 11: Deloraine to Coles Bay** Visit the Freycinet Peninsula is an iconic destination; Wineglass Bay, the Hazards, Friendly Beaches and Mt Amos, all featuring ocean views, pristine beaches and crystal clear waters. Stay the next two nights in Coles Bay. (BLD)

**Day 12: Freycinet National Park** Several walking options today; Mt Amos, Hazards Beach and over the isthmus to Wineglass Bay. (BLD)

**Day 13: Coles Bay to Eaglehawk Neck** Take in convict history all set in a stunning natural landscape. Overnight at Eaglehawk Neck. (BLD)

**Day 14: Eaglehawk Neck to Hobart** The Tasman Peninsula features some of Australia's tallest cliffs and is a must for viewing spectacular coastal scenery. Overnight in Hobart. (BLD)

**Day 15: Hobart** Your tour concludes after breakfast. (B)

### INCLUDES:

- 14 nights accommodation ■ Return ferry transfers from Maria Island and Lake St Clair
- Gordon River cruise ■ Mini bus with luggage trailer
- Meals as indicated (B = breakfast, L = lunch, D = dinner) ■ Experience guide ■ National park fees

**Departs:** From Hobart at 4:00pm

2014: Feb 8, Mar 7

2015: Feb 7, Mar 7

**Returns:** Hobart



### PRICE PER PERSON:

	1 OCT 13 - 31 MAR 14	1 APR 14 - 31 MAR 15
Adult twin share	\$5930	\$6227
Adult sole use	\$7079	\$7376

Not suitable for children under 15 years. 9 and 11 Day Wilderness tour prices also available.

TASMANIAN WILDERNESS EXPERIENCES

TWEHBA

# Accommodation Passes

## Choice Hotels Australasia



Clarion Hotel City Park Grand, Launceston



Comfort Inn The Pier, George Town



Comfort Inn Coach House Launceston



Quality Hobart Midcity Hotel



Quality Hotel Colonial Launceston



Comfort Inn Gold Rush, Queenstown

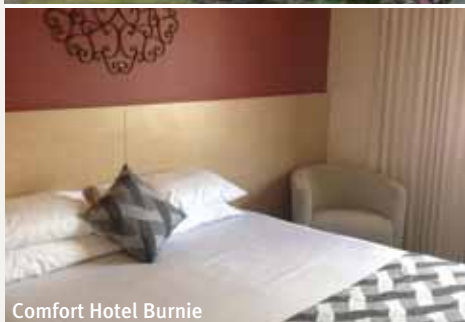

Comfort Hotel Burnie



Comfort Inn Sunrise, Devonport



Quality Inn Heritage Edenholme Grange, Launceston

Free wheel around Tasmania with Choice Hotels on your next self drive holiday.

Choice Hotels offers you the option of either pre-booking your accommodation to enjoy peace of mind that your accommodation is confirmed or free wheel and travel where you want, when you want with open-dated hotel vouchers (HotelPass).

Choice Hotels offers a variety of hotels in Tasmania under the brands of Comfort, Quality and Clarion in six destinations around the island.

### PRE-BOOKED ROOM NIGHTS

If you prefer to have your accommodation booking confirmed prior to travelling, then simply pre-book your accommodation. Great rates are available at a wide range of accommodation, from traditional hotel rooms to full-service suites, so choose a room type to suit your needs.

### OPEN-DATED HOTELPASS

Choice HotelPass is a convenient and flexible way to travel. You can enjoy the freedom of travelling and staying where you want, when you want (subject to availability). All properties are colour coded allowing you to select the accommodation to suit your specific requirements. Simply make the reservation as you go (pre-booked accommodation is recommended during high season Nov – Mar).

- **Pink:** Comfort or Quality hotels in suburban or regional areas.
- **Green:** Comfort or Quality hotels in city centres, key regional areas or suburban locations.
- **Blue:** Generally Quality hotels. Found in city centre, resort and key regional locations.

### Locations

Hobart:	Quality Hobart Midcity Hotel Quality Hotel Hobart Airport
Burnie:	Comfort Hotel Burnie
Devonport:	Comfort Inn Sunrise Quality Hotel Gateway
George Town:	Comfort Inn The Pier
Launceston:	Quality Inn Heritage Edenholme Grange Clarion Hotel City Park Grand Quality Hotel Colonial Launceston Comfort Inn Coach House Launceston
Queenstown:	Comfort Inn Gold Rush

### HotelPass Season Validity

- Quality Hobart Midcity Hotel
- 1 – 31 Oct 13, 1 Apr – 31 Oct 14
  - 1 Nov 13 – 31 Mar 14, 1 Nov 14 – 31 Mar 15

#### Quality Hotel Hobart Airport

- 1 Oct 13 – 31 Mar 15
- 1 Apr 14 – 31 Mar 15

#### Comfort Hotel Burnie

- 1 Oct 13 – 31 Mar 15

#### Comfort Inn Sunrise, Devonport

- 1 Oct 13 – 31 Mar 15

#### Quality Hotel Gateway, Devonport

- 1 Oct 13 – 31 Mar 15

#### Comfort Inn The Pier, George Town

- 1 Oct 13 – 31 Mar 15

#### Quality Inn Heritage Edenholme Grange, Launceston

- 1 – 31 Oct 13, 1 Apr – 31 Oct 14
- 1 Nov 13 – 31 Mar 14
- 1 Nov 14 – 31 Mar 15

#### Clarion Hotel City Park Grand, Launceston

- 1 – 31 Oct 13, 1 Apr – 31 Oct 14
- 1 Nov 13 – 31 Mar 14, 1 Nov 14 – 31 Mar 15

#### Quality Hotel Colonial Launceston

- 1 – 31 Oct 13, 1 Apr – 31 Oct 14
- 1 Nov 13 – 31 Mar 14, 1 Nov 14 – 31 Mar 15

#### Comfort Inn Coach House Launceston

- 1 Apr 13 – 31 Mar 15

#### Comfort Inn Gold Rush, Queenstown

- 1 Oct 13 – 31 Mar 15

### PRICE PER ROOM PER NIGHT

OPEN DATED PASS	ADULTS	1 OCT 13 – 31 MAR 15
Pink	1 to 2	155
Green	1 to 2	182
Blue	1 to 2	217

Additional person and Pre-booked Room Night prices also available.

**Children** 0 to 12 years – up to 2 children free when sharing with an adult and using existing bedding.

**Max Capacity** Varies between properties.

**CHOAUS**



## Innkeepers Tasmania

Innkeepers Tasmania is proud to offer a range of quality accommodation all around Tasmania, ranging in style from acclaimed wilderness lodges and quality hotels to self-catering apartments, motor inns and retreats.

Innkeepers accommodation passes provide the flexibility to mix and match your choice of pre-booked properties from Innkeepers Tasmania. Simply book a minimum of three nights to enjoy your individual choice of properties (nights do not need to be consecutive, at one property or within one chain).

To truly experience a place you should spend some time with the locals. For well over 30 years Innkeepers has been sharing Tasmania's secrets with people just like you and to make it even easier for you to enjoy a great touring holiday they even have a great value FREE PETROL OFFER. Details on the following pages.

### Choose Your Accommodation

- Innkeepers Discovery Inns
- Innkeepers Hotels
- Innkeepers Premium Hotels
- Innkeepers Apartments
- Innkeepers Premium Apartments

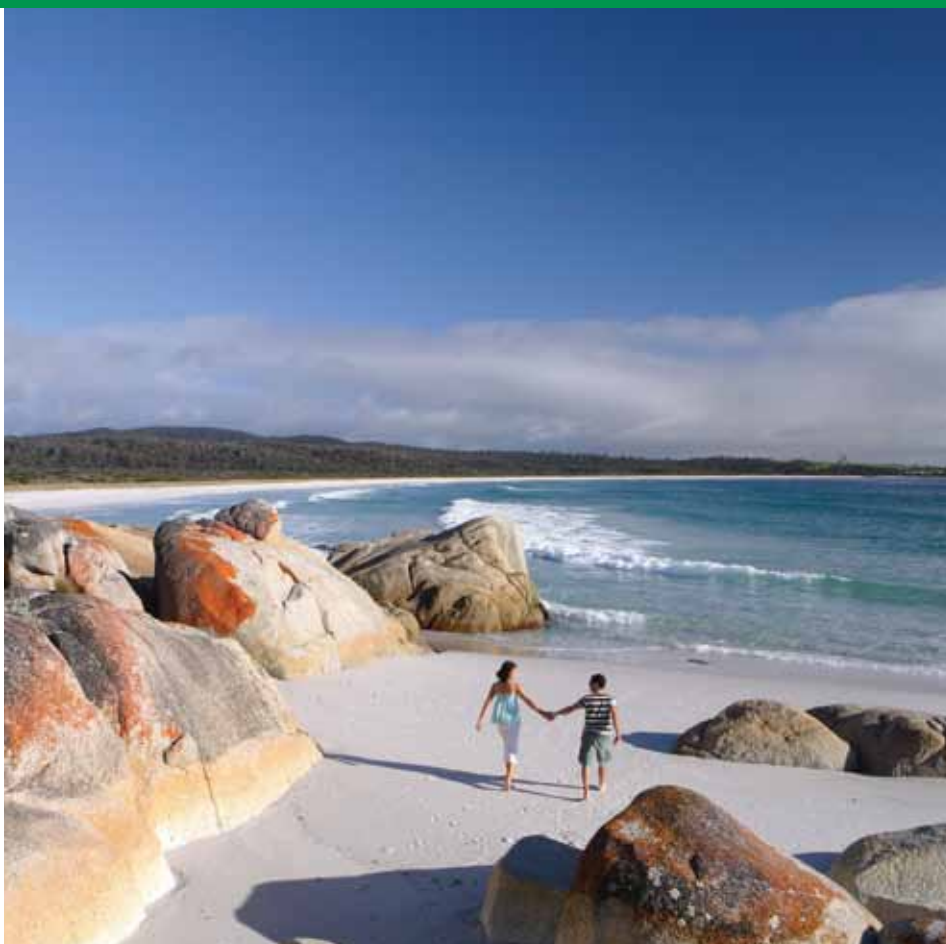

## Innkeepers Tasmania – Discovery Inns



Hotel Launceston



Stanley Seaview Inn



Motel 429 Sandy Bay Road

When you stay in a Discovery Inn, Tasmania's wilderness, heritage and vibrant cities are right on your doorstep. The convenient state wide locations allow you to experience all the best Tasmania has to offer at a price that will not break the budget.

Set down your bags in a room overlooking crystal seas or emerald-cloaked farmland. Sleep surrounded by history in some of Tasmania's most intriguing heritage towns. Stroll to restaurants, galleries and shopping in the heart of a beautiful Tasmanian city.

All rooms feature ensuites, tea and coffee making facilities with most providing the convenience of bars and restaurants.

All of our Discovery inns welcome you with comfort, value and easy access to Tasmania's best experiences.

### Locations

Devonport:	Edgewater
Hobart:	Motel 429 Sandy Bay Road Shoreline Hotel/Motel Southern Lights Hotel
Launceston:	Hotel Launceston
Port Arthur:	Fox and Hounds Inn
Port Huon:	The Kermandie
Queenstown:	Westcoaster Motel
Sheffield:	Kentish Hills Retreat
Stanley:	Stanley Seaview Inn
Swansea:	Swansea Waterloo Inn
Tullah:	Tullah Lakeside Lodge

^ Available from 1 Apr 14.

### PRICE PER ROOM

	ADULTS	3 NTS	5 NTS	7 NTS
1 OCT 13 – 20 DEC 13, 1 OCT 14 – 24 DEC 14 Hotel	1 to 2	390	650	910
21 DEC 13 – 31 JAN 14 Hotel	1 to 2	450	750	1050
1 FEB – 30 APR, 25 DEC 14 – 31 MAR 15 Hotel	1 to 2	420	700	980
1 MAY – 30 SEP 14 Hotel	1 to 2	360	600	840

Minimum night stays may apply to individual properties.

**Children** 0 to 2 years – cot free of charge.  
3 to 14 years – adult prices apply.

**Max capacity** Varies between properties.

# Accommodation Passes

## Innkeepers Tasmania – Hotels

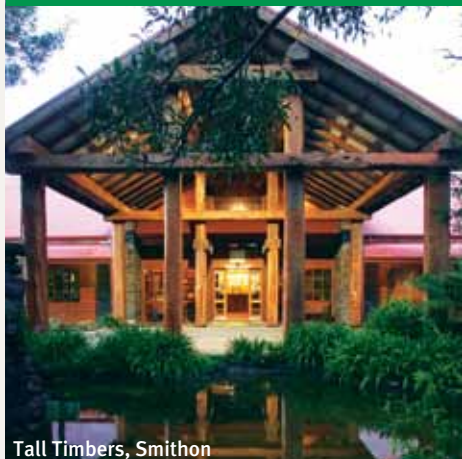

Tall Timbers, Smithton



Motel Strahan

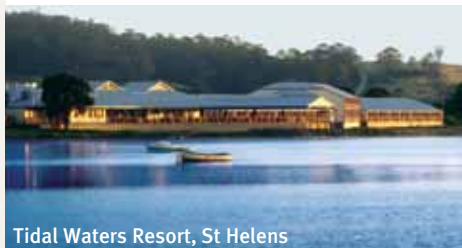

Tidal Waters Resort, St Helens

Innkeepers Hotels offer stylish accommodation, from acclaimed heritage properties and coastal retreats to the contemporary elegance of a city waterfront hotel. Enjoy fine Tasmanian cuisine in your hotel's bistro or à la carte restaurant after a day exploring the distinctive heritage and wilderness that surrounds you.

Experience the unique ambience and character of these stylish properties, each providing an ideal base from which to explore Tasmania's rich heritage and pristine wilderness. Stay with Innkeepers Hotels, where quality and value go hand in hand with the welcoming comforts expected by the discerning traveller.

### Locations

Burnie:	Beachfront Voyager Motor Inn
Devonport:	Edgewater
Hobart:	Hotel Collins^ Lenna of Hobart Motel 429 Sandy Bay Road^ Quest Savoy Hobart^ Quest Waterfront^ Southern Lights Hotel^ The Old Woolstore Apartment Hotel
Launceston:	Hotel Charles
Queenstown:	Westcoaster Motel
Sheffield:	Kentish Hills Retreat
Smithton:	Tall Timbers
St Helens:	Tidal Waters Resort
Strahan:	Motel Strahan
Swansea:	Swansea Waterloo Inn

^Available until 31 Mar 14.



The Old Woolstore Apartment Hotel, Hobart

### PRICE PER ROOM

1 OCT 13 – 20 DEC 13, 1 OCT 14 – 24 DEC 14	ADULTS	3 NTS	5 NTS	7 NTS
Hotel	1 to 2	540	900	1260
21 DEC 13 – 31 JAN 14, 25 DEC 14 – 31 JAN 15	ADULTS	3 NTS	5 NTS	7 NTS
Hotel	1 to 2	630	1050	1470
1 FEB 14 – 30 APR 14, 1 FEB 15 – 31 MAR 15	ADULTS	3 NTS	5 NTS	7 NTS
Hotel	1 to 2	570	950	1330
1 MAY 14 – 30 SEP 14	ADULTS	3 NTS	5 NTS	7 NTS
Hotel	1 to 2	498	830	1162

Minimum night stays may apply to individual properties.

**Children** 0 to 2 years – cot free of charge.  
3 to 14 years – adult prices apply.

**Max capacity** Varies between properties.

### BONUS OFFER

FREE \$50 fuel voucher for stays of 5 nights.

FREE \$75 fuel voucher for stays of 7 nights.

FREE \$100 fuel voucher for stays of 10 nights.

FREE \$150 fuel voucher for stays of 14 nights.

All offers valid 8 Oct 13 – 21 Dec 13, 1 May – 24 Dec 14. Offers not combinable.

## Innkeepers Tasmania – Premium Hotels



Lenna of Hobart



Risby Cove, Strahan



Salamanca Terraces

Innkeepers Premium Hotels offer superior comfort and location from acclaimed heritage properties, to the contemporary elegance of a city waterfront hotel. Enjoy fine Tasmanian cuisine in your hotel's à la carte restaurant after a day exploring the distinctive heritage and wilderness that surrounds you.

Experience the unique ambience and character of these stylish properties, each providing an ideal base from which to explore Tasmania's rich heritage and pristine wilderness. Stay with Innkeepers Premium Hotels, where quality and value go hand in hand with the welcoming comforts expected by the discerning traveller.

### Locations

Hobart:	Hotel Collins^ Lenna of Hobart The Old Woolstore Salamanca Terraces
Launceston:	Hotel Charles
St Helens:	Tidal Waters Resort
Strahan:	Risby Cove

^Available until 31 Mar 14.



Hotel Charles, Launceston

### PRICE PER ROOM

1 OCT 13 – 20 DEC 13	ADULTS	3 NTS	5 NTS	7 NTS
Hotel	1 to 2	594	990	1386
21 DEC 13 – 31 JAN 14, 25 DEC 14 – 31 JAN 15	ADULTS	3 NTS	5 NTS	7 NTS
Hotel	1 to 2	720	1200	1680
1 FEB – 30 APR 14, 1 OCT 14 – 24 DEC 14	ADULTS	3 NTS	5 NTS	7 NTS
Hotel	1 to 2	630	1050	1470
1 MAY 14 – 30 SEP 14	ADULTS	3 NTS	3 NTS	3 NTS
Hotel	1 to 2	540	540	540
1 FEB 15 – 31 MAR 15	ADULTS	3 NTS	5 NTS	7 NTS
Hotel	1 to 2	660	1100	1540

Minimum night stays may apply to individual properties.

**Children** 0 to 2 years – cot free of charge.  
3 to 14 years – adult prices apply.

**Max capacity** Varies between properties.

### BONUS OFFER

FREE \$50 fuel voucher for stays of 5 nights.

FREE \$75 fuel voucher for stays of 7 nights.

FREE \$100 fuel voucher for stays of 10 nights.

FREE \$150 fuel voucher for stays of 14 nights.

All offers valid 8 Oct 13 – 21 Dec 13, 1 May – 24 Dec 14. Offers not combinable.



## Innkeepers Tasmania – Apartments



Cradle Mountain Wilderness Village



Swansea Beach Chalets

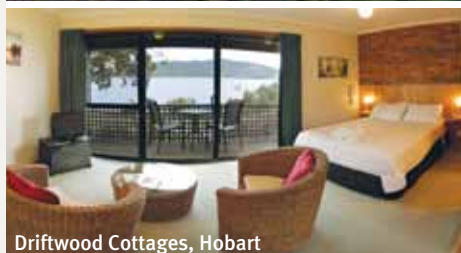

Driftwood Cottages, Hobart

In your self-contained Innkeepers Apartment, you have the freedom and flexibility to cater for yourself or enjoy the choice of great restaurants and bars in most of the properties.

In your well appointed kitchen you can indulge in the freshest Tasmanian produce, just the way you like it. Bring home a dozen plump oysters, straight from the sea, linger over a fine Tasmanian pinot and platter of rich mature cheeses, or create your own island feast from that fresh local produce you just bought at the farm gate.

## Locations

Bicheno:	Diamond Island Resort <sup>^^</sup>
Dover:	Driftwood Cottages <sup>^</sup>
Cradle Mountain:	Cradle Mountain Wilderness Village <sup>+</sup>
Hobart:	Quest Trinity House <sup>^^</sup> Quest Waterfront <sup>^^</sup>
Launceston:	Quest Apartment <sup>^^</sup>
Port Arthur:	Fox and Hounds Apartments Stewarts Bay Lodge <sup>^</sup>
Sheffield:	Kentish Hills Retreat
Smithton:	Tall Timbers
Stanley:	Stanley Seaview Inn
Strahan:	Marsden Court
Swansea:	Swansea Beach Chalets

<sup>+</sup> A surcharge of \$30 per room per night applies, payable direct.

<sup>^</sup> 2 night minimum stay applies.

<sup>^^</sup> Available until 31 Mar 14.



Stewarts Bay Lodge, Port Arthur

## PRICE PER ROOM

1 OCT 13 – 20 DEC 13	ADULTS	3 NTS	5 NTS	7 NTS
1 Bedroom	1 to 2	570	950	1330
2 Bedroom	1 to 4	750	1250	1750
21 DEC 13 – 30 APR 14, 25 DEC 14 – 31 MAR 15	ADULTS	3 NTS	5 NTS	7 NTS
1 Bedroom	1 to 2	630	1050	1470
2 Bedroom	1 to 4	810	1350	1890
1 MAY 14 – 30 SEP 14	ADULTS	3 NTS	5 NTS	7 NTS
1 Bedroom	1 to 2	498	830	1162
2 Bedroom	1 to 4	678	1130	1582

Minimum night stays may apply to individual properties.

**Children** 0 to 2 years – cot free of charge.  
3 to 14 years – adult prices apply.

**Max capacity** Varies between properties.

## BONUS OFFER

FREE \$50 fuel voucher for stays of 5 nights.

FREE \$75 fuel voucher for stays of 7 nights.

FREE \$100 fuel voucher for stays of 10 nights.

FREE \$150 fuel voucher for stays of 14 nights.

All offers valid 8 Oct 13 – 21 Dec 13, 1 May – 20 Dec 14.  
Offers not combinable.

## Innkeepers Tasmania – Premium Apartments

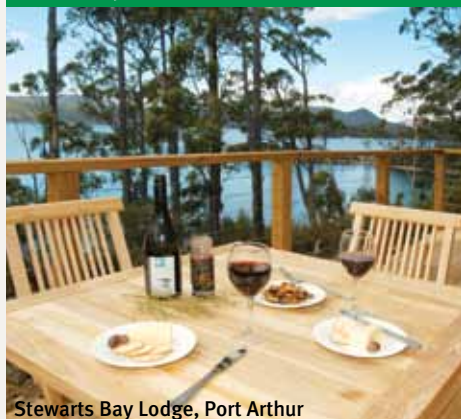

Stewarts Bay Lodge, Port Arthur



Cradle Village

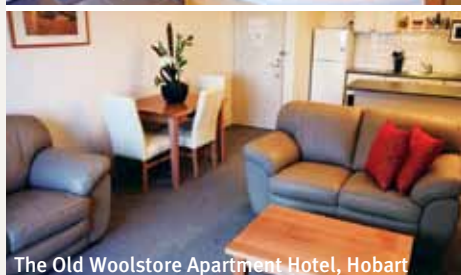

The Old Woolstore Apartment Hotel, Hobart

Mix and match your choice of properties to create the ultimate in tailor made itineraries. All you need to do is pre book a minimum of three nights accommodation, which need not be at one property. Simply select from any of these Innkeepers Premium Apartments.

These superb properties offer a great choice of self-contained accommodation with superior comfort in iconic locations including Salamanca Place.

Stewarts Bay Lodge at Port Arthur boasts great quality food and wine and is a short coastal walk to the Port Arthur Historic Site.

For a true wilderness retreat visit Cradle Mountain Wilderness Village and explore Cradle Mountain-Lake St Clair National Park.

## Locations

Bicheno:	Diamond Island Resort <sup>^^</sup>
Cradle Mountain:	Cradle Mountain Wilderness Village <sup>+</sup>
Hobart:	Quest Trinity House <sup>^</sup> Salamanca Terraces The Old Woolstore Apartment Hotel
Launceston:	Quest Launceston <sup>^</sup>
Port Arthur:	Stewarts Bay Lodge
Smithton:	Tall Timbers
Tarraleah:	Cottages at Tarraleah

<sup>+</sup> A surcharge of \$30 per room per night applies, payable direct.

<sup>^</sup> Available until 31 Mar 14.

<sup>^^</sup> Available from 1 Apr 14.



Diamond Island Resort, Bicheno

## PRICE PER ROOM

1 OCT 13 – 31 MAR 14, 1 – 30 APR 14	ADULTS	3 NTS	5 NTS	7 NTS
Studio/1 Bedroom	1 to 2	780	1300	1820
2 Bedroom	2 to 4	990	1650	2310
1 MAY 14 – 30 SEP 14	ADULTS	3 NTS	5 NTS	7 NTS
Studio/1 Bedroom	1 to 2	690	1150	1610
2 Bedroom	2 to 4	900	1500	2100
1 OCT 14 – 31 MAR 15	ADULTS	3 NTS	5 NTS	7 NTS
Studio/1 Bedroom	1 to 2	810	1350	1890
2 Bedroom	2 to 4	1020	1700	2380

Minimum night stays may apply to individual properties.

**Children** 0 to 2 years – cot free of charge.  
3 to 14 years – adult prices apply.

**Max capacity** Varies between properties.

## BONUS OFFER

FREE \$50 fuel voucher for stays of 5 nights.

FREE \$75 fuel voucher for stays of 7 nights.

FREE \$100 fuel voucher for stays of 10 nights.

FREE \$150 fuel voucher for stays of 14 nights.

All offers valid 8 Oct 13 – 21 Dec 13, 1 May – 24 Dec 14.  
Offers not combinable.

# Accommodation Passes

## TasVillas Group Accommodation Pass



Silver Ridge Retreat, Mt Roland



Fountainside Hotel, Hobart



Waterfront Lodge, Hobart



Hatchers Manor, Richmond

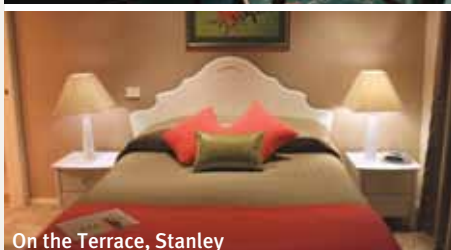

On the Terrace, Stanley



Alanvale Apartments and Motor Inn, Launceston

For a diverse range of accommodation at convenient package prices, choose TasVillas Group for your ideal Tasmanian holiday experience.

With over 20 properties around Tasmania ranging from affordable motel rooms, to deluxe self-contained apartments, each TasVillas Group property has been chosen to offer consistent standards and great hospitality right around our beautiful island state.

You have the option to pre-book or choose a flexi pass/ open dated voucher, both offering the ability to mix and match between chains to create your ideal Tasmanian Holiday. The flexi pass offers you a book as you go experience, without having to pre-book each night's accommodation prior to arrival.

TasVillas Group welcomes you to Tasmania.

Choose your ideal holiday experience by selecting a combination of these four chains:

- Motel Plus:** Affordable motel accommodation **TASTAS**
- TasVillas:** Self-contained apartments at great value prices **MOTTAS**
- Select Hotel:** Hotel accommodation for the discerning traveller **SLVTAS**
- Select Villas:** Premium self-contained apartments **SLHTAS**

### BONUS OFFER

FREE TasVillas carry on suitcase for stays of 7 nights or more.

FREE TasVillas carry on suitcase and FREE Tasmanian National Parks Holiday Pass for stays of 12 nights or more.

### Locations

#### MOTEL PLUS

- Launceston: Old Bakery Inn  
Alanvale Motor Inn  
Adina Place Motel
- Hobart: Waterfront Lodge
- Tasman Peninsula: Parsons Bay Retreat
- East Coast: Swansea Motor Inn

#### TASVILLAS

- Launceston: Tamar River Villas  
Penny Royal Apartments  
Adina Place  
Alanvale Motor Inn  
Aberdeen Court
- Hobart: Woolmers Apartments
- Tasman Peninsula: Parsons Bay Retreat
- North Western Tasmania: Silver Ridge Retreat  
Sharonlee Strahan Villas  
Arthur River Holiday Units  
Penguin Holiday Apartments

#### SELECT HOTELS

- Launceston: Penny Royal Hotel
- Hobart & Southern Tasmania: Travelodge Hobart  
Fountainside Hotel  
Hatchers Manor

#### SELECT VILLAS

- Launceston: Old Bakery Inn
- Hobart & Southern Tasmania: Fountainside Hotel  
St Ives Apartments  
Port Huon Cottages  
Hatchers Manor
- North Western Tasmania: On The Terrace

PRICE PER ROOM	ADULTS	1 OCT – 23 DEC 13			24 DEC 13 – 31 MAR 14			1 APR – 31 MAY 14			1 JUN – 31 AUG 14			1 SEP – 23 DEC 14			24 DEC 14 – 31 MAR 15		
		3 NTS	7 NTS	12 NTS	3 NTS	7 NTS	12 NTS	3 NTS	7 NTS	12 NTS	3 NTS	7 NTS	12 NTS	3 NTS	7 NTS	12 NTS	3 NTS	7 NTS	12 NTS
<b>Motel Plus Pass</b>																			
Motel Room	1 to 2	372	840	1392	420	952	1584	378	854	1416	345	784	1296	378	854	1416	420	952	1584
<b>TasVilla Pass</b>																			
Studio/1 Bedroom	1 to 2	408	924	1512	432	987	1656	396	896	1464	372	826	1368	408	924	1536	435	987	1656
Studio/2 Bedroom	1 to 4	507	1148	1920	537	1232	2076	498	1120	1848	462	1036	1704	510	1162	1944	537	1232	2076
<b>Select Hotels Pass</b>																			
Hotel Room	1 to 2	444	1008	1680	528	1204	2016	441	1001	1680	426	966	1620	456	1036	1728	528	1204	2016
<b>Select Villas Pass</b>																			
Studio/1 Bedroom	1 to 2	495	1141	1908	576	1316	2208	468	1064	1776	450	1022	1704	498	1141	1896	576	1316	2208
Studio/2 Bedroom	1 to 4	585	1330	2232	705	1610	2712	564	1288	2160	546	1246	2076	588	1344	2256	705	1610	2712

Surcharges and/or minimum might stays apply to some properties during holiday/peak season dates.

**Children** 0 to 2 years – cots free of charge. 3 to 14 years – adult prices apply.

**Max Capacity** Varies between properties.



## Avis



Why not add Avis to your travel plans and make the most of your holiday by enjoying the flexibility and convenience that an Avis car rental provides.

Situated at all major airport and city locations and offering a wide range of late model vehicles to choose from, all at great rates, renting with Avis is sure to make your holiday escape more enjoyable. All Avis vehicles are air-conditioned and come with 24 hour roadside assistance. Plus you get unlimited kilometres in Metropolitan areas as well as free maps to help you find your destination.



## PRICES INCLUDE

- Unlimited kilometres • Loss Damage Waiver
- Administration Fee • Vehicle Registration Fee • GST

## PRICES DO NOT INCLUDE

- Excess Reduction • Concession Recovery Fee/ Premium Location Surcharge • Tolls • Fuel

## CONDITIONS

All prices are based on a 24 hour rental period (e.g. pick-up 9am the first day; drop off 9am the next day). Any time over the 24 hour period will incur an additional charge.

## EXCESS

An Excess of \$1,950 applies to drivers of all vehicles, with the exception of Group W, which has an Excess of \$5,500. Optional Excess Reduction can be purchased direct for an additional fee of \$19.80 per day, or \$33 per day for Group W. This fee reduces the Excess to \$330, or \$1,100 for Group W.

## MINIMUM AGE AND LICENCE REQUIREMENTS

The minimum age for drivers of vehicle groups X, A, B, C and D is 21 years. Drivers aged 21 to 24 years inclusive are required to pay a \$27.50 per day surcharge, which is payable directly to Avis at the time of rental. For all other vehicle groups, the minimum age for drivers is 25 years.

Drivers must hold an open licence and have held that licence for at least 12 months.

## VEHICLE TYPES

Vehicles in particular groups are subject to availability and may vary by location. A similar vehicle to those pictured may be substituted. Not all vehicle types are available at all locations.

## SECURITY DEPOSIT

A credit card imprint is required when you take delivery of your vehicle to cover any additional costs such as petrol, child seats, etc. If you are not paying by credit card, a cash deposit is required and you will need to be Cash Qualified before collecting the vehicle.

## Group X – Nissan Micra 3 Door Hatch 1.2L (or similar)



Manual • 3 Door hatch • 4 Cylinder • Air-conditioning  
Radio/CD • Power steering/locks • Tilt wheel • Dual airbags

## Group A – Nissan Micra 5 Door Hatch 1.5L (or similar)



Manual • 5 Door hatch • 4 Cylinder • Air-conditioning  
Radio/CD • Power steering/locks • Tilt wheel • Dual airbags

## Group B – Hyundai i20 5 Door Hatch (or similar)



Automatic • 5 Door hatch • 4 Cylinder • Air-conditioning  
Radio/CD • Power steering/locks • Tilt wheel • Dual airbags

## Group C – Hyundai i30 5 Door Hatch (or similar)



Automatic • 5 Door hatch  
• 4 Cylinder • Air-conditioning • Radio/CD • Power steering  
• Central locking • Tilt wheel • Dual airbags • ABS

## Group D – Holden Cruze Sedan (or similar)



Automatic • 4 Door sedan • 4 Cylinder • Air-conditioning • Radio/CD  
• Power steering/windows • Central locking • Tilt wheel • Dual airbags

## Group E – Toyota Camry (or similar)



Automatic • 4 Door sedan • 4/6 Cylinder • Air-conditioning  
• Radio/CD • Power steering/windows • Central locking • Tilt wheel • Dual airbags • Cruise control • Traction control • ABS

## Group F – Holden SV6 Wagon (or similar)



Automatic • 5 Door wagon • 6 Cylinder • Air-conditioning  
• Radio/CD • Power steering/windows • Central locking  
• Tilt wheel • Dual and side impact airbags • Cruise control  
• Traction control • ABS

## Group P – Ford Falcon XR6 Sports Sedan (or similar)



Automatic • 4 Door sedan • 6 Cylinder • Air-conditioning  
Radio/CD • Power steering/windows • Central locking • Tilt wheel • Dual airbags • Cruise control • Traction control • ABS

## Group V – Kia Grand Carnival (or similar)



Automatic • 5 Door van • 4 Cylinder  
• Air-conditioning • Radio/CD • Power steering/locks/windows  
• Tilt wheel • Dual airbags • Dual sliding doors

## Group K – Mitsubishi Outlander (or similar)



Automatic • 5 Door AWD • 4 Cylinder • Air-conditioning  
• Radio/CD • Power steering/locks/windows • Tilt wheel  
• Dual airbags • ABS

## Group W – Mitsubishi Pajero 4WD (or similar)



Automatic • 5 Door 4WD • 6 Cylinder • Air-conditioning  
• Radio/CD • Power steering/windows • Central locking  
• Tilt wheel • Dual airbags

Overnight Bag Medium Suitcase Large Suitcase

PRICE PER CAR PER DAY		1 OCT – 20 DEC 13, 9 JAN – 31 MAR 14			21 DEC 13 – 8 JAN 14			1 – 30 APR, 15 SEP – 19 DEC 14, 7 JAN – 31 MAR 15			1 MAY – 14 SEP 14			20 DEC 14 – 6 JAN 15		
GROUP	CAR TYPE	2-3 DAYS	4-6 DAYS	7+ DAYS	2-3 DAYS	4-6 DAYS	7+ DAYS	2-3 DAYS	4-6 DAYS	7+ DAYS	2-3 DAYS	4-6 DAYS	7+ DAYS	2-3 DAYS	4-6 DAYS	7+ DAYS
<b>X</b>	Nissan Micra 1.2L	\$58	\$49	\$46	\$63	\$53	\$50	\$60	\$50	\$47	\$52	\$42	\$41	\$65	\$54	\$51
<b>A</b>	Nissan Micra 1.5L	\$62	\$51	\$49	\$67	\$55	\$53	\$64	\$53	\$50	\$54	\$45	\$42	\$69	\$57	\$54
<b>B</b>	Hyundai i20	\$63	\$53	\$47	\$69	\$57	\$54	\$65	\$54	\$49	\$56	\$46	\$43	\$71	\$58	\$56
<b>C</b>	Hyundai i30	\$70	\$57	\$52	\$77	\$62	\$59	\$72	\$58	\$53	\$61	\$50	\$48	\$79	\$64	\$61
<b>D</b>	Holden Cruze	\$82	\$67	\$58	\$91	\$74	\$70	\$84	\$69	\$59	\$72	\$58	\$53	\$94	\$76	\$72
<b>E</b>	Toyota Camry	\$93	\$78	\$69	\$105	\$86	\$82	\$95	\$80	\$71	\$81	\$66	\$56	\$108	\$88	\$84
<b>F</b>	Holden SV6 Wagon	\$100	\$85	\$76	\$125	\$101	\$95	\$103	\$88	\$78	\$88	\$72	\$62	\$128	\$104	\$98
<b>P</b>	Ford Falcon XR6	\$105	\$91	\$81	\$117	\$99	\$95	\$108	\$93	\$83	\$94	\$79	\$69	\$121	\$101	\$97
<b>V</b>	Kia Grand Carnival	\$119	\$97	\$93	\$130	\$106	\$101	\$123	\$99	\$95	\$104	\$84	\$78	\$134	\$109	\$104
<b>K</b>	Mitsubishi Outlander	\$81	\$67	\$63	\$89	\$72	\$70	\$83	\$69	\$65	\$70	\$58	\$56	\$91	\$74	\$71
<b>W</b>	Mitsubishi Pajero	\$129	\$114	\$104	\$182	\$147	\$139	\$132	\$117	\$107	\$110	\$95	\$86	\$187	\$152	\$143

Prices are valid for collection of vehicles from Hobart, Launceston, Devonport and Burnie city depots. Other prices apply for collection of vehicles from Hobart Airport, Launceston Airport, Devonport Airport or Wynyard Airport. Ask your travel agent for Airport Inclusive prices that include the Concession Recovery Fee/Premium Location Surcharge. Not all vehicle types are available at all locations. Check with your travel agent at time of booking.

Note: Vehicles rented in mainland Australia may not be taken to Tasmania or vice versa. Vehicles may not be taken to Bruny Island or driven above the snow line.

AVITAA/AVITAS

# Campervan Hire

## Britz Australia Campervan Rentals



Explorer

Britz is the largest campervan rental company in Australia. With the largest number of vehicles as well as the most branches nationwide, Britz offers the perfect product and more options to suit our customers' self-drive needs and budgets.

Britz is also the 4WD hire specialist in Australia, offering three fantastic 4WD campervans, plus a 4WD rental car, for those who really want to get off the beaten track.

A Britz holiday is all about fun, adventure, excitement, new experiences, meeting people and spending time with family and friends.

Campervans come equipped with microwave, gas stove, refrigerator, radio, CD player and most models feature a shower and toilet.

When you travel Australia with Britz, every road takes you on a new adventure, with 11 branches Australia wide. The branch in Tasmania is located in Hobart.

Britz Campervans can be taken on the Spirit of Tasmania with the flexibility of picking up on the mainland and drop-off in Hobart and vice versa.

### PRICES INCLUDE

- Unlimited kilometres ■ Vehicle Liability Cover (liability applies)
- Administration fee ■ Extra driver fees ■ 24/7 customer care helpline
- Outback safety kit (4WD vehicles) ■ Linen and bedding ■ Maps
- Kitchen kit (cutlery, crockery etc) ■ General equipment (broom, dust pan etc)
- Camping ground guides ■ 10% discount at BIG4 parks powered sites

### PRICES DO NOT INCLUDE

- One way fees ■ Liability Reduction option ■ Fuel ■ Security Deposit
- Hobart Airport Fee of \$20 per hire (Hobart Airport pick-up only)

### CONDITIONS

Minimum age for drivers is 21 years.

Minimum rental period for return rentals is five days and seven days for one way rentals excluding 20 Dec 13 – 10 Jan 14, 20 Dec 14 – 10 Jan 15 when the minimum rental period is 10 days. One way rental fees apply.

Britz Bonus Pack available on application. Bonus Pack includes nil liability (except 4WD vehicle types where liability is reduced to \$500), one way fee, gas bottle and picnic table and chairs.

All hires are subject to Britz Australia Campervan and 4WD 2013/15 rental terms and conditions.

### AREA RESTRICTIONS

Driving area restrictions apply to some vehicles. 2WD campervans can only be driven on sealed roads. 4WD vehicles may also be driven on recognised unsealed roads.

### BONUS OFFER

Early Bird Offer: 5% discount applies for rentals booked 120 days or more prior to the date of travel.

### PRICE PER VEHICLE PER CALENDAR DAY

VEHICLE TYPE	SLEEPS	1 – 31 OCT 13	1 NOV 13 – 15 DEC 13	16 DEC 13 – 15 JAN 14	16 JAN – 31 MAR 14	1 – 30 APR 14	1 MAY – 30 JUN 14	1 JUL – 15 AUG 14	16 AUG – 30 SEP 14	1 – 31 OCT 14	1 NOV 14 – 15 DEC 14	16 DEC 14 – 15 JAN 15	16 DEC 15 – 31 MAR 15
Hi-Top	2 to 3	\$159	\$149	\$189	\$135	\$125	\$085	\$139	\$155	\$169	\$154	\$205	\$141
Voyager	4	\$195	\$169	\$225	\$165	\$159	\$119	\$179	\$155	\$199	\$179	\$239	\$169
Venturer	2	\$229	\$185	\$255	\$205	\$157	\$137	\$209	\$169	\$249	\$189	\$274	\$224
4WD Passenger Car	5	\$219	\$209	\$205	\$179	\$219	\$229	\$304	\$304	\$255	\$239	\$229	\$205
4WD Safari	5	\$219	\$209	\$205	\$179	\$219	\$229	\$304	\$304	\$255	\$239	\$229	\$205
4WD Challenger	2	\$235	\$220	\$209	\$185	\$215	\$219	\$309	\$309	\$245	\$229	\$219	\$195
Explorer	4	\$309	\$289	\$345	\$249	\$257	\$179	\$313	\$279	\$333	\$289	\$393	\$293
Frontier	6	\$350	\$309	\$369	\$279	\$273	\$204	\$354	\$305	\$382	\$315	\$419	\$329

\$100 surcharge applies when picking up or dropping off on Boxing Day, Good Friday, Easter Monday and ANZAC Day. Reduced prices apply for rentals of 21 days and over. Hobart branch is closed 1 Jul – 31 Aug 14.

BRIAUS



### VOYAGER

- Automatic transmission
- Air-conditioned driver's cabin
- Two double beds
- Gas stove
- Microwave
- Refrigerator
- CD player



### HI-TOP

- Manual transmission
- Air-conditioned driver's cabin
- Large double and single bed
- Gas stove
- Microwave
- Refrigerator
- Fold out table



### EXPLORER

- Automatic transmission
- Air-conditioned driver's and main cabin
- Two double beds ■ Gas stove
- Microwave ■ Refrigerator
- Shower and toilet
- TV/DVD
- Awning



### VENTURER

- Automatic transmission
- Air-conditioned driver's and main cabin
- Double bed or two single beds
- Gas stove ■ Microwave
- Refrigerator ■ Shower and toilet
- TV/DVD
- Barbecue



### FRONTIER

- Automatic transmission
- Air-conditioned driver's and main cabin
- Three double beds
- Gas stove ■ Microwave
- Refrigerator ■ Shower and toilet
- TV/DVD
- Awning ■ Safe



## Cruisin' Tasmania Motorhomes



Travelling by motorhome or campervan is a fantastic way to see Australia. Explore Tasmania in a comfortable, spacious, self-contained motorhome or campervan from Cruisin' Tasmania Motorhomes. Why be tied down to a daily schedule? In your own travelling home, you can plan your journey as you go.

Cruisin' Tasmania Motorhomes has an excellent range of campervans and motorhomes ideal for touring Tasmania. Pick-up is available from Hobart, Launceston and Devonport, for travel throughout Tasmania.

Each vehicle is supplied with bedding, linen, towels, cutlery, crockery, cooking utensils and cleaning equipment. Also provided are vehicle instructions, manual, maps and tourist information. Prices include unlimited kilometres and vehicle insurance (excess applies). A security bond applies for all rentals. Drivers must be a minimum of 21 years of age. One way rental fees apply.

## PRICE PER VEHICLE PER CALENDAR DAY

VEHICLE TYPE	SLEEPS	1-15 APR 14	16-30 APR 14	1 MAY-30 JUN 14	1-15 JUL 14	16-31 JUL 14	1-31 AUG 14	1-15 SEP 14	16-30 SEP 14	1 OCT-30 NOV 14	1-20 DEC 14	21-31 DEC 14	1-15 JAN 15	16-31 JAN 15	1 FEB-31 MAR 14
Hi-Top	2 to 3	\$120	\$130	\$75	\$65	\$60	\$55	\$90	\$100	\$100	\$110	\$170	\$170	\$115	\$90
Huntsman	2	\$160	\$170	\$120	\$120	\$100	\$95	\$140	\$150	\$170	\$180	\$280	\$280	\$170	\$190
Sandpiper	2	\$160	\$170	\$120	\$120	\$100	\$95	\$140	\$150	\$170	\$180	\$300	\$300	\$170	\$200
Birdsville	4	\$220	\$220	\$160	\$180	\$165	\$140	\$220	\$230	\$230	\$230	\$350	\$350	\$225	\$230
Discovery	6	\$245	\$245	\$180	\$190	\$175	\$145	\$230	\$240	\$245	\$245	\$380	\$380	\$240	\$240

Other prices apply 1 Oct 13 – 31 Mar 14. Minimum rental period is seven days. \$200 each way relocation fee payable direct for rentals commencing or finishing in Launceston or Devonport. All hires are subject to Cruisin' Tasmania Motorhomes 2013/14/15 rental terms and conditions. **CTMTAS**



## HI-TOP CAMPERVAN

- Manual transmission
- Four cylinder petrol engine
- Electric heater ■ Refrigerator
- Air-conditioned driver's cabin
- One double or two single beds
- Gas stove ■ Microwave



## SANDPIPER

- Automatic transmission
- Diesel engine
- Air-conditioned driver's cabin and saloon
- Double bed ■ Gas stove
- Microwave ■ Refrigerator ■ TV



## BIRDSVILLE

- Manual transmission
- Four cylinder turbo diesel engine
- Air-conditioned driver's cabin and saloon ■ TV
- Two double and one single bed
- Gas stove ■ Microwave ■ Refrigerator



## DISCOVERY

- Automatic and manual transmission
- Four cylinder turbo diesel engine
- Air-conditioned driver's cabin and saloon ■ Three double beds
- Gas stove ■ Microwave
- Refrigerator ■ TV/video

## GoCheap Motorhomes



GoCheap Motorhomes are a locally owned family business with over 10 years experience.

The motorhomes and campervans are 4 to 6 years old, well maintained and routinely serviced. Each vehicle comes with everything you need to enjoy your Tasmanian holiday on a budget. Pick-up is available from Hobart, Launceston and Devonport, for travel throughout Tasmania. All motorhomes and campervans can only be driven on sealed roads.

The motorhomes and campervans come fully equipped with bedding, linen, cutlery, crockery, cooking equipment, 24 hour RACT roadside assistance, camp ground guide and road maps. Prices include unlimited kilometres and vehicle insurance (excess applies). A security bond applies for all rentals. Drivers must be a minimum of 21 years of age. One way rental fees apply.

## PRICE PER VEHICLE PER CALENDAR DAY

VEHICLE TYPE	SLEEPS	1-15 APR 14	16-30 APR 14	1 MAY-30 JUN 14	1-31 JUL 14	1-31 AUG 14	1-15 SEP 14	16 SEP-30 OCT 14	1-30 NOV 14	1-20 DEC 14	21-31 DEC 14	1-15 JAN 15	16-31 JAN 15	1 FEB-31 MAR 15
Hi-Top	2 to 3	\$110	\$120	\$65	\$55	\$50	\$90	\$90	\$90	\$100	\$160	\$160	\$105	\$080
Tamar	2	\$150	\$140	\$105	\$90	\$80	\$130	\$150	\$155	\$170	\$265	\$265	\$160	\$180
Henty	2	\$220	\$210	\$150	\$165	\$130	\$200	\$200	\$210	\$215	\$320	\$320	\$205	\$225
Derwent	4	\$235	\$235	\$170	\$170	\$135	\$220	\$220	\$225	\$225	\$330	\$330	\$230	\$230



## HI-TOP CAMPERVAN

- Manual transmission
- Petrol engine
- Air-conditioned driver's cabin
- One double and one single bed
- Gas stove
- Refrigerator



## TAMAR

- Manual transmission
- Diesel engine
- Air-conditioned driver's cabin and saloon
- One double bed
- Gas stove ■ Refrigerator



## HENTY

- Manual transmission
- Diesel engine
- Electric heater
- Air-conditioned driver's cabin
- Two double beds
- Gas stove ■ Refrigerator



## DERWENT

- Manual transmission
- Diesel engine
- Air-conditioned driver's cabin and saloon
- Three double beds
- Gas stove ■ Refrigerator

Other prices apply 1 Oct 13 – 31 Mar 14. Minimum rental period is seven days. \$200 each way relocation fee payable direct for rentals commencing or finishing in Launceston or Devonport. All hires are subject to GoCheap Motorhomes 2013/14/15 terms and conditions. **GCMHBA**

# Accommodation Index



PROPERTY	PAGE	PROPERTY	PAGE	PROPERTY	PAGE
Abbey's Cottages	35	Hotel Collins	21	Quest Waterfront	20
Alice's Cottages and Spa Hideaways	43	Hotel Grand Chancellor Hobart	22	Risby Cove	39
Amos House & Swansea Ocean Villas	50	Hotel Grand Chancellor Launceston	45	Rydges Hobart	17
Apartments at York Mansions	44	Hotel Launceston	43	Saffire Freycinet	52
Aspect Tamar Valley Resort	46	Huon Bush Retreats	27	Salamanca Inn	23
Beachfront at Bicheno	50	The Islington Hotel	24	Salamanca Terraces	23
Bruny Island Escapes	27	The Kermadie	27	The Sebel Launceston	45
Clarion Hotel City Park Grand	44	King Island Holiday Village	40	Somerset on Salamanca Hobart	21
Commodore Regent Hotel	44	Leisure Inn Penny Royal	43	Somerset on the Pier Hobart	23
The Cottages at Tarraleah	40	Lemonthyme Lodge	37	Southern Lights Hotel	26
Country Club Tasmania	46	Lenna of Hobart	19	Stanley Seaview Inn	35
Country Club Villas	46	The Lodge on Elizabeth	19	Stewarts Bay Lodge	29
Cradle Mountain Chateau	36	Mantra One Sandy Bay Road	19	Strahan Village	39
Cradle Mountain Wilderness Village	37	Marsden Court	38	Swansea Beach Chalets	51
Diamond Island Resort	50	Mayfair Plaza Motel	20	Swansea Cottages	51
Discovery Holiday Parks Cradle Mountain	36	McIntosh Cottages	38	Tall Timbers	36
Discovery Holiday Parks Devonport	34	MONA Pavilions	25	Tidal Waters Resort	50
Discovery Holiday Parks Hadspen	46	Motel 429 Sandy Bay Road	17	Travelodge Hobart	18
Discovery Holiday Parks Hobart	17	Motel Strahan	39	Travelodge Hobart Airport	21
Discovery Holiday Parks Strahan	38	The Old Woolstore Apartment Hotel	22	Tullah Lakeside Lodge	40
Edgewater	34	Peppers Cradle Mountain	37	Villa Howden	26
Elphin Villas	43	Peppers Seaport Hotel	45	The Waterfront Wynyard	34
Fox and Hounds Inn	28	Piermont	51	Wrest Point	24
Franklin Manor	38	Port Arthur Villas	28	Zero Davey Boutique Apartments	24
Freycinet Lodge	53	Quality Hobart Midcity Hotel	20		
Grosvenor Court Apartments	18	Quality Hotel Gateway	34		
Hatchers Richmond Manor	26	Quamby Estate	47		
The Henry Jones Art Hotel	25	Quest Launceston	45		
Horizon Deluxe Apartments	35	Quest Savoy	20		
Hotel Charles	44	Quest Trinity House	18		

**OTHER PROPERTIES AVAILABLE**

Barnbougle Links Golf Course, Bridport

Comfort Inn Burnie

Comfort Inn Coach House, Launceston

Quality Hotel Colonial, Launceston

Quality Inn Heritage Edenhome, Launceston





**Please read these Important Booking Conditions carefully as they apply to all bookings accepted by Sunlover Holidays ('Sunlover Holidays', 'we' or 'us').**

## HOW TO BOOK

Contact your licensed travel agent who will request a reservation for you. Any verbal quote given is an estimate only of the price, which will be subject to change until written confirmation of the reservation. All reservations are subject to availability.

## PRICES AND CONDITIONS

Prices in this brochure are valid for travel from 1 October 2013 to 31 March 2015, unless otherwise specified. Prices are in Australian Dollars, unless otherwise specified, and include GST where applicable.

All prices are subject to availability and can be withdrawn or varied without notice. Prices are provided as a guide only and may vary due to changes in surcharges, fees or taxes or due to currency fluctuations. Please check all prices, conditions and information with your travel agent before booking.

The price of your holiday may change at any time up to 30 days before your departure if any new surcharges, fees or taxes are introduced or if any existing surcharges, fees or taxes are varied, even after you have paid all or part of the quoted price of your holiday.

If we have to change any part of your booking for reasons beyond our control, for example, an Accommodation Supplier overbooks accommodation, or if there is an increase in taxes or Supplier charges, we will notify you. If any such changes result in your holiday costing more or otherwise being materially different from that originally booked, then you may cancel the holiday and we will refund any monies already paid less any charges levied by Suppliers.

Some Suppliers may impose conditions that vary from the conditions stated in this brochure. Please ask your travel agent at the time of booking if different conditions apply.

## CREDIT CARD PAYMENTS

Prices in this brochure are for payments made by cash. A credit card surcharge will apply when paying by credit card. Please check this fee with your travel agent before booking.

## PRICES DO NOT INCLUDE

Anything not specifically indicated as being an inclusion of the package is an additional expense.

## DEPOSITS AND FINAL PAYMENT

### Deposit

A minimum non-refundable deposit of \$55 per adult or \$110 per booking, whichever is the greater, is required within 7 days of confirmation of your booking, unless otherwise advised at the time of booking. Some Suppliers may impose deposits in addition to the minimum deposits stated in this brochure. A deposit holds services but does not guarantee prices.

### Final Payment

Full payment of your holiday cost must be made **no later than 30 days** prior to travel, or by sale end date, or by the payment deadline specified in individual package conditions, whichever is earliest. For bookings made 30 days or less prior to travel, full payment of holiday cost is required at the time your booking is confirmed.

Please ensure payments are made by the due dates. If this does not happen, our computer system automatically cancels the booking without notice or liability to you.

Only upon payment of the full cost of your holiday do you have a final booking with the Supplier of the relevant good and/or service. In arranging your booking, Sunlover Holidays is acting as the agent of the Supplier of the relevant Product and at no time do you have a contract with Sunlover Holidays.

## MINIMUM BOOKING REQUIREMENT

Bookings of less than \$150 will incur a service fee of \$27 per booking.

## AMENDMENT FEES

Any amendment to your booking is subject to the approval of the relevant Supplier. Any approved change to your booking prior to, at or after making final payment will incur an amendment fee of \$27 in addition to any fees imposed by the Supplier.

## CANCELLATIONS AND REFUNDS

**Prior to final payment:** There will be no refund of your deposit.

**After final payment:** There will be no refund of your deposit, in addition to any fees imposed by the Supplier, which may be up to 100% of monies paid.

**After travel:** There will be no refund for cancellation once travel has commenced. There will be no refund for any unused services, with the exception of SUNFLEX services where the service is unused due to rain for the entire stay. Requests for refunds received more than 6 months after departure date will not be accepted.

## RESPONSIBILITY

Sunlover Holidays is not itself an accommodation, transport, tour or event provider. We act only as an agent for the Suppliers (Hotels, Tour Operators and other Suppliers) who provide the various goods and/or services (Products). All bookings are subject to the terms and conditions and limitations of liability imposed by such Suppliers.

In producing this brochure, we have used information provided by Suppliers. Irrespective of any measures taken by us to ensure the information contained in this brochure is accurate at the time of printing, Sunlover Holidays disclaims and will be exempt from liability in respect of anything misleading, false, incomplete or inaccurate and any errors, misdescription and all associated disappointment, loss, expense, damage, inconvenience, delay, death, shock, illness or injury, however caused.

Sunlover Holidays does not control the manner in which Products featured within this brochure are provided. Sunlover Holidays disclaims and will be exempt from liability for anything to do with the supply of such Products. This includes liability (whether as a matter of contract, tort, statute, restitution, or otherwise) for any direct, indirect or consequential loss, liability, claim, cost, expense, proceeding, demand, penalty, disappointment, death, injury, illness, shock, inconvenience or delay. This limitation of liability also applies irrespective of the cause, including negligence of us or a Supplier, withdrawal, cancellation or failure to provide a Product, delay, any variation in the Product, the provision of substitute Products or a change in the Supplier. Without limitation, we will not be responsible if the Product is not available due to inclement weather conditions or other Acts of God, civil disturbances, fire, floods, acts of Government or any other authorities, accident to or failure of machinery or equipment or industrial action.

## MAPS AND PHOTOGRAPHS

Maps and photographs are included for general information. Hotel room photographs are representative only and actual rooms occupied may vary in décor and inclusions from those shown.

Some images used in this brochure are supplied courtesy of Tourism Tasmania, George Apostolidis, Nick Osborne, Garry Moore, Joe Shemesh, Nigel Honey, John de la Roche, Michael Walters, Rob Burnett, Geoff Murray, Chris Bell, Peter Luxton, Robin Nyfeler, Owen Huges, Geoffrey Lean, Anson Smart, Pure Tasmania, Sean Fennessy, Port Arthur Historic Site Management, Ron Brown, Stuart Crossett, Chris Bray Photography, Hobart City Council, Tamar Valley Wine Route, Chris Crerar, Tony Crehan, Don Stephens, Robert Jones, Tim Hughes, Southern Cross Television, Glen Gibson, Darran Leal, Adrian Cook, Paul Sinclair, Getty Images, Ian Butterworth, Holger Lene and Tourism Australia.

## PRODUCT DESCRIPTIONS

Product descriptions and accommodation ratings featured in this brochure are provided by the individual Suppliers. Facilities, features or ratings shown are subject to change at any time. You should check with your travel agent at time of booking for any changes to published information of which we may be aware.

## CHILDREN'S PRICES

In most cases, children's prices for accommodation featured in this brochure refer to children occupying the same room/unit with at least two adults and using existing bedding. Additional charges will apply if extra beds (including rollaways and cots) are required. Prices for any other combination of children and adults should be obtained from your travel agent.

## BONDS

Bonds or credit card imprints are required by Car and Campervan Hire Suppliers, Yacht Charters and by most Accommodation Suppliers at the time of check-in to cover incidentals and fees not included in your holiday cost. Other bonds may apply at certain times of the year. Check with your travel agent prior to booking.

## AIRFARES

A number of airfares can be used in conjunction with your holiday package. All airfares are subject to availability and have special conditions. In most instances airfares must be paid in full at the time of booking and are non-refundable.

## TRAVEL INSURANCE

Travel insurance is strongly recommended as it may protect you if you cancel your holiday due to unforeseen circumstances. Ask your travel agent for details.

## TRANSFERS

Some Accommodation Suppliers provide courtesy transfers from airports/railway stations. It is essential that these transfers are pre-booked. Some Tour Suppliers provide complimentary pick up and return to your holiday accommodation. This service must be confirmed with the Supplier 24 hours prior to departure.

## TOURS

Some tours require a minimum number of passengers to operate. If minimum numbers are not achieved tours may be cancelled at short notice. Additionally, some Suppliers reserve the right to cancel departures for other reasons. Some tours and itineraries may also vary and attractions may be substituted due to seasonal conditions. Sunlover Holidays will not be held liable for a service variation, cancellation, delay or withdrawal, or a Supplier's failure to notify you.

## GOVERNING LAW

The Important Booking Conditions contained within this brochure are governed by the laws of Victoria, Australia.

# NO DESTINATION, NO BOUNDARIES ONE GREAT JOURNEY!



**GREAT  
RATES**



HI-TOP

EXPLORER

VENTURER

## Hit the road with **GREAT RATES** from Britz!

Britz have a wide range of vehicles available for hire, from the compact Hi-Top to the spacious Frontier and many options in between. So grab your fellow travellers and explore Australia your way with the freedom of a Britz campervan.

No Boundaries

**Britz**



Campervan. 4WD. Car Rentals

To book your Sunlover Holiday, contact your favourite Licensed Travel Agent.

YOUR LICENSED TRAVEL AGENT:



Scan to view the complete Sunlover Holidays range at  
**[www.sunloverholidays.com.au](http://www.sunloverholidays.com.au)**

### TRAVEL AGENT BOOKINGS AND ENQUIRIES

Web: **[agents.sunloverholidays.com.au](http://agents.sunloverholidays.com.au)**

Phone: 13 88 30

Address: Level 12, East Tower, Transit Centre, 151 Roma Street, Brisbane QLD 4000

Sunlover Holidays is operated by Sunlover Holidays Pty Ltd, an AOT Group Company.  
ABN 24 113 463 415 T/A Licence No. Qld 3095715

the  
**aotgroup**

**sunlover**  
HOLIDAYS • LOVE AUSTRALIA •